WEATHER—(OHIO)—RAIN LATE TONIGHT AND SATURDAY; SOMEWHAT WARMER TONIGHT.

Playing Hookey —EDITORIAL PAGE

THE LIMA NEWS

May include Lima? —SPORT PAGE.

SIXTEENTH YEAR | LIMA, OHIO, FRIDAY, SEPTEMBER 13, 1912. | HOME EDITION | PRICE TWO CENTS

Armstrong is Found Not Guilty by Civil Service Commission

Sergeant Target of Safety Director's Wrath Is Re-instated to Duty On Police Department.

THE COMMITTEE'S FINDING

Lima, O., Sept. 13.

HON. EDWIN BLANK,
Director of Public Safety,
Lima, Ohio.

Dear Sir:

In the trial of Sergeant I. M. Armstrong, held in the Council Chamber of the City Building on Wednesday evening, Sept. 11th in the matter of the dismissal of said Sergeant Armstrong from the Police Department of Lima, would say:

We, the Civil Service Commission of Lima, Ohio, hereby find Sergeant I. M. Armtsrong not guilty as charged and order him reinstated to his official position.

Respectfully submitted,
S. S. SHERRICK,
D. A. DRAKE,
E. A. DEAN,
CIVIL SERVICE COMMISSION.

Repudiating the tyrannical and illegitimate reign of Safety Director Edwin Blank as head of the city police department, the civil service commission in late session, Thursday night reversed the arbitrary finding of the police czar and restored Officer I. M. Armstrong to his official position with full salary for the period of his suspension. The decision was announced Friday morning.

Officer Armstrong will resume his duties Saturday morning and continue to patrol the south side beat. The commission's finding last night was the logical result of Wednesday evening's hearing of Armstrong's appeal when Attorney Kent W. Hughes bitterly denounced Edwin Blank as a law-breaker and tyrant, basing his phillipic solely upon the statute books of the state of Ohio. After due deliberation and an examination of the evidence in the case, Messrs. Sherrick, Drake and Dean reached a decision in special session Thursday evening and re-instated Armstrong.

I. M. Armstrong was suspended from the Lima police force near September 1st for an alleged trivial dereliction of duty namely—failure to purchase a patrolman's uniform when he is legally a sergeant. Although Armstrong's formal suspension came from Chief Vermillion, the chief himself admitted on the witness stand Wednesday evening, that Blank, who has no authority whatever over city patrolmen, had ordered the suspension.

Director Blank then gave the officer an alleged hearing and dismissed him from the force. Evidence gleaned from Wednesday evening's hearing of the appeal to the civil service commission was convincing that petty grievances had caused Armstrong's suspension. Not long ago Officer Armstrong brought Blank's fifteen-year-old son, Walter Blank to justice on two occasions for petty larceny. Thereby he incurred the safety director's disfavor although he has been slated for the "axe" ever since the first of the year when the Brook-Blank-Earnst administration became incumbent with the avowed intention on the part of Blank and Andy Earnst to rid themselves of all the old and competent men on the force.

Director Blank first vented his grudge upon Sergeant Armstrong, then working in plain clothes as the result of an illegitimate deal framed up against him in a former administration and carried out by the incumbent officials, by reducing him to the rank of a patrolman. The reduction came on August 1st. No cause was assigned.

On or about the first of September Blank ordered the sergeant suspended, giving as his excuse the fact that Armstrong had not been wearing a patrolman's uniform. At the same time and in fact, now, Chief of Police Marion Vermillion; Captain of Police S. Andrew Earnst; Patrolmen Water, Reed, McCoy and Stewart; Sergeant Sutherland and a number of "specials" and "amateur sleuths" are guilty of the same alleged infraction of rule No. 34, which reads:

"Captains, sergeants and patrolmen when on duty, shall wear the badge on the outside garment, over the left breast and shall at no time permit badge, uniform, mace or other weapons to be out of their possession while on duty.

"All police when on duty except the city detective, who shall wear citizen's clothes, shall wear such uniforms and other equipment as may be required by the proper authority."

The commission took cognizance of the fact that I. M. Armstrong is legally a sergeant; that he had been picked to satisfy the personal grievance of Edwin Blank; and that he had rendered faithful and efficient service since he became a member of the department a number of years ago. At the same time attention was given the fact that Andy Earnst and other "pets" of Edwin Blank's despotic monarchy were permitted to violate any and all rules and regulations as formulated by Blank, himself, and that the present muddle and stench in the department is attributed to the Blank-Earnst regime.

Edwin Blank has cost the taxpayers of Lima dearly during his regime. Upon five occasions has he suspended officers to vent his personal spite and each time the commission has wisely reinstated them with full pay. Each time it has been proven that the suspension was not warranted. While the despotic tyrant who has usurped the rights and functions of Chief of Police Vermillion bitterly attacked the commission each time an officer was reinstated, citizens of Lima have paid little attention to his outbreaks since Messrs. Sherrick, Dean and Drake of the civil service commission have been life-long and honorable residents of this city, while Edwin Blank is a mere "bird of passage."

TO THE PUBLIC.

The statutes regulating the Civil Service of the City of Lima contemplate:—

First That good and efficient men shall fill municipal positions.

Second. That tenure of office shall depend not upon political chance, but upon good character and efficient service.

Third. That promotions be made not by influence or favor, but upon the ascertained ability and good record in the service.

It shall be our endeavor to carry out these ideals, and to that end we ask for the support of the heads of departments, the men in the Municipal Service, and of all who are interested in good government in bringing into practical operation those general business customs which prevail in well-managed enterprises.

S. S. SHERRICK,
D. A. DRAKE,
E. A. DEAN,
Civil Service Commission

WOMEN APPLY TAR TO GIRL

(By United Press.)

Norwalk, O., Sept. 13.—Dressed as men, half a dozen women of Clarksfield, a small town near here warning an eighteen-year-old girl to leave the village, caught her on the street after dark, stripped off her clothing and gave her a coat of tar. Following the tarring she and her sister left town.

Clarksfield authorities declared today they would not investigate.

The authorities had urged the girl to leave town.

FRIDAY THE 13TH LUCKY FOR SOME.

Washington, Sept. 13.—The double hoodoo of today, Friday, the thirteenth, is causing Fish Commissioner Geo. M Bowers to sit with his fingers crossed, tightly clutching a rabbit's foot. Today is his forty-ninth birthday, the figures 4 and nine totalling 13, as do the figures of this 1912. Bowers, is also concluding his thirteenth year as fish commissioner.

It was a lucky day for Andrew Gonzales, a Cuban sentenced to be hanged today for wife murder. He is celebrating a respite from the gallows for one month at least.

BODY OF THE LATE MIKADO LAID TO REST

THOUSANDS OF PEOPLE TAKE PART IN THE MAMMOTH FUNERAL CORTEGE.

(By United Press.)

Tokio, Sept 13.—Through packed ranks of his former subjects the body of the late Mikado Mutsuhito was borne tonight (Japanese time) from the Imperial palace to the Aoyama parade ground for the ceremonial.

The funeral procession left the palace at 8:30 p. m., and the march to the parade ground occupied a little more than an hour. The line was so long that when the head of it had reached its destination the rear was just starting from the palace gate.

On each side of the funeral car walked a group of the highest military and naval officers in Japan. There were so many that it was impossible to include all in the procession. Those who could not march with it lined the streets, through which the car and its escort passed. The car itself, gorgeous with decorations and drawn by the sacred bullocks always used at such ceremonies, weighed 1,000 kwamme, or 10,000 pounds. In view of its weight portions of the streets through which it was drawn had to be rebuilt.

Like all Japanese ceremonies the funeral service is excessively and wearyingly long. The formalities at the parade ground will be concluded some time after 1 a. m., after which the funeral party will entrain for Kioto.

YOUNG LADY HURT

In Fall From Running Board Of A City Street Car.

Stepping from the running board of a city car at Market and Baxter street at 9 30 o'clock Thursday evening, Theo. Harrison, 21, daughter of Patrolman Arthur Harrison, was thrown heavily to the pavement and sustained a severe scalp wound. Rendered unconscious by the blow, remained in a comatose state for several hours at her home, 229 south Baxter street and it is feared that her injury is quite serious.

Opinions differ as to how the woman was injured, although it is believed she attempted to alight before the car came to a full stop.

FIREWORKS LET GO; MANY INJURED

(By United Press.)

Greensburg, Ind Sept. 13.—Albert Boling is in a serious condition and nearly thirty others are suffering from injuries received about midnight when a quantity of fireworks being used at a street fair here, exploded. Boling may lose the sight of both eyes and he is believed to have been fatally injured.

LUCKY PILL MAN.

(By United Press.)

Chicago, Sept. 13.—Dr. W. S. Schrayer called the police and told them some one had planted a box of dynamite under his front porch The officers opened the box and found three dozen eggs.

THIRD PARTY PICKS AKRON FOR OPENING

JOHNSON AND GARFORD WILL BE THE MAIN SPELL-BINDERS.

(By United Press.)

Columbus, O., Sept. 13.—Keeping within the paths of the unusual the Progressive State Central Committee Thursday decided upon a double barreled opening of the state campaign. Governor Hiram Johnson, the candidate for Vice President, will divide honors with Arthur L. Garford, the candidate for Governor, at Akron on the afternoon of Saturday, September 21, and at Cleveland in the evening of that day.

Chairman Walter F. Brown, of Toledo the head of the State Central Committee, was named as Chairman of the State Executive Committee, which is to consist of 100 members, made up of one member from each of the 88 counties and 12 at large to be drawn from the populous centers and named by the Chairman at his discretion. Other officers will be named at a meeting of the two committees, and the candidates to be held at Akron prior to the opening meeting.

Contrary to general expectation, no decisive policy as to the nomination of county tickets was outlined at Thursday's session.

It was not even brought up for consideration, but after adjournment assurance was given that the matter was merely postponed and would likely be taken up finally at the Akron meeting.

COLONEL WEAK BUT APPETITE IS IMMENSE

IS IN UTAH WHERE RACE SUICIDE ISN'T DUE TO LACK OF WIVES.

(By United Press.)

Pocatello, Idaho, Sept. 13.—Pleased with the receptions accorded him and satisfied that he has placed Governor Wilson on the defensive, Colonel Roosevelt took it easy today while proceeding southeasterly out of Idaho and into Utah. Until "Brother" Wilson, as the Bull Moose dubs his Democratic opponent comes out again, the Colonel will reserve his fire, merely pounding away on points in the progressive platform which he feels of particular interest in the locality in which he is speaking.

It was conservation upon which the Colonel specialized today. At Ogden this afternoon he was scheduled for a comprehensive review of the Progressive party principles before the state Bull Moose convention.

The Colonel is not yet tired but it is apparent that after the ten days' campaigning he is beginning to feel the need of greater rest, so it happened that for the first time since he left New York the Colonel tried to snatch a brief nap whenever it was possible. But if the Bull Moose was tired it did not affect his appetite Sliced peaches, a canteloupe, three fried eggs, two huge helpings of bacon, three slices of toast, two biscuits and some coffee made up his breakfast. After this meal he cobbled away at some fruit, as he laughingly explained, to reduce the supply.

ONE JOB 50 YEARS.

(By United Press.)

Washington, Sept. 13.—Fifty years on the same job is the record completed today by Geo. Pulaski, a civil war veteran, employed in the interior department. Pulaski has been doing messenger duty for Uncle Sam at the land office for half a century and says he feels fit for a quarter century more.

IF ONE THINKS SO.

(By United Press.)

Boston, Sept. 13.—Mayor Fitzgerald, leading a meat boycott, issued cooking directions on potatoes that included them grilled, fricaseed and stewed "Good as Chickens" he says.

HOGAN SAYS PROBATE JUDGE HAS POWER TO OUST MAYOR OF CITY

(By United Press.)

Columbus, O., Sept. 13.—The Governor of the State of Ohio has the power to discharge a Mayor of a city of village in the state, according to an opinion given Wednesday by Attorney General Hogan.

Former Attorney General Wade Ellis gave an opinion to the contrary, and his opinion is referred to by Mr. Hogan.

The case on which the opinion is given, came up from Clarington, Monroe County, where the authority of the Probate Court to displace the Mayor of that village was questioned. Mr. Hogan says that both the Probate Judge and the Governor of state have the power to remove th Mayor if sufficient cause, in their judgment, is shown.

The Mayor of Clarington is charged with malfeasance and misfeasance in office.

Under former Governor Myron T. Herrick the question of displacing a Mayor was submitted to him and Mr. Ellis gave the opinion that such power did not rest with the Governor.

Two years ago when Governor Harmon was confronted with evidence against the Mayor of Newark, following a lynching at that place, he was advised that he had power to act The point was never tested, for the Mayor in question resigned.

Uncle Sam's Troops Stop Mexicans From Mobilizing an Army

THE CANDIDATES TODAY.

Republican—President Taft remained at Beverly.

Democratic—Gov. Wilson left New York for Sea Girt where he will stay until tomorrow

Progressive—Col. Roosevelt was touring from Pocatello, Idaho, to Odgen, Utah.

WILSON

REFUSES TO HAVE HIS PICTURE MADE WITH MURPHY.

TELLS NEW YORK DEMOCRACY PEOPLE ARE TIRED OF POLITICS.

(By United Press.)

New York, Sept. 13.—Perfectly satisfied with the result of his visit to New York state democracy and his experiences at the state fair at Syracuse, Gov. Wilson went back to Seagirt today. While he positively refused to make any statement for publication there was no question from his attitude that the Democratic candidate was satisfied that his position regarding the renomination of Gov. Dix or the naming of any reactionary candidate was now on openbook to the Democratic leaders.

Wilson refused to have his picture take in juxtaposition with Murphy and he made it plain that he did not intend to permit them to claim that he endorsed them. He followed this up with his plain speech to the county chairman and state committemen while he warned them that the people are tired of politics. It was generally believed today that when the state convention meets in Syracuse next month, Murphy will have the task of his life to retain control.

"SWEETHEART" IS EXPENSIVE WORD

(By United Press.)

Indianapolis, Ind., Sept. 13.—Harry Wade, Grand Keeper of Records and Seals and Secretary of the Building Commission of the Indiana Grand Lodge, Knights of Pythias, and well known all over the United States in connection with his lodge work, was sued for $10,000 damages by Barbara Pfaffman, a former manicurist and dermatologist. She alleges that Mr. Wade tried to force his attentions on her in October, 1910, and that, as a result, she had to sell her business and has suffered greatly from the subsequent nervous shock.

The complaint alleges that Mr. Wade called the plaintiff into a vacant suite of rooms, put his arm around her and called her "sweetheart."

THERE'S OTHERS, ALF.

Chicago, Sept. 13.—Alfred B. Goldman's bride disappeared Monday Since then he has lost 15 pounds. He won't sleep, nor eat, he says, until she comes back and when she finds that out she'll come.

FLOOR COLLAPSED.

(By United Press.)

Tokio, Sept. 13.—Packed with students, gathered for a service in connection with the late Mikado's funeral, the floor of the Meiji University assembly hall collapsed tonight. One hundred were injured.

KEEP HIM THERE.

New York, Sept. 13.—Barnet Levy is in jail here charged with having forced William Pares, a friendless and feeble-minded blind man, to beg on the streets and turn the proceeds over to him.

DENNISON—Citizens have raised over $35,000 for a hospital in six days.

MADERO INFORMED HIS GOVERNMENT WILL BE HELD FOR DAMAGES.

AND BULLETS MUST NOT CROSS THE LINE.

FEAR OF ATTACK UPON THE CAPITAL RESULTS IN INCREASED GUARD.

(By United Press.)

Washington, Sept. 13.—Mobilization of Mexican Rebels operating in the North and South has been prevented by Federal troops recently transferred across American soil to Agua Prieta, according to War Department officials today.

South progress of Gen. Orozco today and his 1,000 revolutionists and Gen. Salazar's forces have been stopped, it is reported. Telegrams received here today state that a few skirmishes occurred late yesterday near Agua Prieta between Salazar's men and the Federals but with only minor casualties.

The state department today ordered Ambassador Wilson at Mexico City to inform President Madero that the Mexican government would be held strictly responsible for any damage caused in Douglas, Ariz.

Ambassador Wilson reports that President Madero is keeping a strong guard at the capital in fear of a Rebel attack.

Racial prejudices against members of the ninth cavalry, composed of negroes, are reported by Ben. Steever. It is said that residents of Texas cities in which the negro cavalrymen are stationed, object to their presence.

FOUGHT ALL NIGHT.

El Paso, Tex., Sept. 13.—Warned by the United States officers in command of the border that any firing across the line would be followed by prompt action on the part of the United States troops, three thousand Mexicans fought all night on the outskirts of Agua Prieta in the most desperate engagement of the Orozco revolution, according to advices received here.

Fifteen hundred Rebels under Gen. Antonio Rojas began the attack on Agua Prieta under cover of darkness, driving the Federal outposts back from the skirmish line, and moving to the outskirts of the town. Early today the battle was still in progress.

READY TO QUIT.

Constantinople, Sept. 13.—"The Turks will welcome intervention between themselves and Italy by any fair minded power," said Kimial Pasha, President of the Sultan's council today.

TO MEET BRYAN.

New York, Sept. 13.—The first meeting between Woodrow Wilson, Democratic presidential candidate and Col. Wm. J. Bryan, who made his success in Baltimore possible, will be at Lincoln, Neb., on October 5. The governor made that announcement today and stated that he and Bryan will address a big gathering in the Nebraskan home city on that date.

OLDEST AND HAPPIEST WOMAN IN ALL OHIO.

St. Clairsville, O., Sept. 13.—The happiest, as well as the oldest woman in Ohio is Mrs. Sarah Brandon Sweeney, 114, who has just received word President Taft has signed a bill giving her a pension of $50 a month.

"I'm so glad," was the aged woman's only comment.

The pension is the tardy reward of the mother of 22 children; whose 16 sons fought in the Union Army during the Civil war.

Sharing Mrs. Sweeney's happiness in her pension is one of her boys, 83, who lives with the aged woman.

NewspaperARCHIVE®
NewspaperARCHIVE®

BLANK ORDERED FROM LOCAL POST OFFICE

"I'M SAFETY DIRECTOR AND WANT MY MAIL," HE SAID AT MIDNIGHT.

Although he can dictate the policy and orders of the Lima police department, can bully subordinates at will and does domineer over the Shook administration, Safety Director Edwin Blank found Uncle Sam's post office department and entirely different proposition Thursday night and an object not to be tampered with.

Blank made three unsuccessful attempts to procure mail from the Lima post office after hours Thursday evening, inviolation of the rules and regulations laid down by Uncle Sam himself. The safety director was after a letter mailed by the civil service commission to himself shortly after 10 o'clock, in which was contained the commission's finding in the appeal of Officer I. M. Armstrong from the safety director's arbitrary decision causing his dismissal from the police force.

According to witnesses and post office clerks, Czar Blank "pawed the atmosphere" for two hours in his attempt to secure the letter. After sending a clerk and a morning newspaper man after the all-important missive, he concluded to try it himself. Stalking boldly to the rear door of the office he stepped boldly across the threshold and made his identity known.

"But I am the safety director and must have that letter," expostulated Blank when he was met with a cold refusal by one of the clerks, at the same time being informed that it was an infraction of Uncle Sam's rules to distribute mail after the closing hours.

"I'll get the postmaster out of bed, but what I'll get that letter," declared Blank.

After vainly arguing with the safety director, the clerk ordered him from the premises. "You can't get your mail tonight," he said in finality.

When seen by a News representative at 10 30 o'clock Friday morning, Blank declared that he had not received notice of the commission's finding. A copy of their decision reached his office at 7 o'clock Friday morning and Officer Armstrong's reinstatement was known to the safety director at the time he denied it.

YOUNGSTOWN—Schools may have to close at the end of March because of lack of funds.

Michael's

Right to the Point—

We show the best line of Soft hats of any store hereabouts. Every "right" style is here—and every style here is "right." We sell good hats—

GUYER HATS

Better quality and style can't be found at any price. Come here for that new hat!

HOW TO BE BEAUTIFUL.
("Parisienne" in Women's Realm).

"A perspiring, shiny face is not beautiful. Powder only smears and makes it worse Apply in the morning a lotion made by dissolving a package of mayatone in a half-pint of witch hazel This 'holds' all day, prevents tan and sunburn, removes blemishes and makes the skin smooth, fair and satiny.

"When condition of health does not favor washing the head, use a dry shampoo made by mixing four ounces of orris root with an original package of therox. Therox is good for the hair and makes it light, wavy and lustrous. Just sprinkle on the head and brush out Remember water causes brittle, streaked and falling hair.

"Thin and straggy eyebrows will grow thick, even and darker-colored if pyroxin is applied daily with the finger tips. Eyelashes, too, will become lovely and long if pyroxin is gently massaged into the roots.

"No woman need suffer humiliation from superfluous hairs on face or forearms Just cover the hairs with a paste made of plain delatone and water, leave on for a few minutes, remove, wash the surface, and the hairs will be gone This treatment is sure, safe and speedy."

All White Waists in the House on Sale Saturday. Choice, 39c.
R. T. GREGG & CO.

BREWING COMPANY GIVEN JUDGMENT

After a few minutes deliberation, a jury called in action of the Burghoff Brewing company against Frank Wallace and bondsmen in Justice Holmes' court, for a judgment of $111.25 awarded the plaintiff $101.50 Friday morning.

Wallace formerly conducted a saloon on Central avenue and upon going out of business was indebted to the brewing company to the extend of $470 00 Of this indebtedness, $358,75 was paid by the ex-saloonist bondsmen and suit was brought for the balance

The bondsmen of Wallace were E. M. Wallace, S. G. Parks, G. M. Guthrie and A. F. Bishop.

SANDUSKY—Wm. H. Dressler, former mayor of Alliance, died here at the Soldiers' Home.

WHY NOT CURE YOUR RHEUMATISM

Do Not Join the Ranks of Hopeless Sufferers When There Is a Remedy Within Reach.

Why are there so many failures in the treatment of rheumatism?

Why are so many sufferers resigned to a life of pain, despairing of a permanent cure?

Because rheumatism defies any treatment that does not build up and purify the blood. The poisons of rheumatism are in the blood and it is only through the blood that the disease can be fought successfully

Unless the blood is weak and impure, rheumatism cannot get a foothold. When it does the thin and impure blood is not strong enough to overcome the poisons alone It must be strengthened and purified Dr Williams' Pink Pills for Pale People are the best blood-building medicine you can take

Mrs. George Lockard, a farmer's wife, of Landenburg, Pa , found complete relief from rheumatism when she built up and purified the blood with Dr Williams' Pink Pills for Pale People. She says:

"I suffered for years from rheumatism in the left hip along the sciatic nerve and in the shoulders and hands. I consulted two doctors and while their medicine helped me some, I did not get permanent relief I suffered so terribly that I used to wish many a time that I was in my grave My fingers were bent and crippled and I had no use of my left hand for three years. I couldn't step out right with either foot My suffering took my appetite away and I lost in weight and strength.

"I had been troubled with the rheumatism for over three years before I began using Dr. Williams' Pink Pills for Pale People. Then in less than a month's time I was able to walk better I became able to use my hand and the swelling of the fingers went down. I used the pills until I was cured"

A booklet, "Diseases of the Blood," containing helpful information will be sent free upon request.

Dr. Williams' Pink Pills are sold by all druggists, or will be sent, postpaid, on receipt of price, 50 cents per box; six boxes, $2 50, by the Dr Williams Medicine Co , Schenectady, N. Y.

OPEN HOUSE AT

THE TEN SPOT

Day and Evenings for One Week.

Our Fall Showing of Men's and Young Men's Clothing Commences Saturday, September 14, and will last one week.
We Will be open evenings---Everybody welcome.
Music, Souvenirs, Flowers.

THE TEN SPOT

114-116 East Market Street, Lima, Ohio.

MEATS MEATS MEATS

HAT'S OUR BUSINESS

United States Government Inspected Meats at Cut Rate Prices. The more you spend at BUEHLER BROS. The more you save on your meat purchases. CUT RATE MEAT MARKET. Our Special for Saturday, Sept. 14:

No. 1 Sirloin Beef Steak Boneless,	12½c lb.
No. 1 Sugar Cured Mild Regular Hams,	15½c lb.
No. 1 Standing Rib Roasts, -	10c lb.
Flank Steaks, - - - -	12c lb.
Fresh Beef Hearts, - -	8c lb.
Plate Boiling Beef, - - -	7½c lb.
Fresh Beef Liver, - -	8c lb.
Fancy Brick Cheese, - -	16c lb.
No. 1 Beef Pot Roasts, - -	8½c lb.

Buehler Bros.

20 PUBLIC SQUARE 20 PUBLIC SQUARE.
30 Bright White Markets in 10 States
MAIN OFFICES—Chicago, Ill. PACKING HOUSES—Peoria, Ill.

METHODISTS TO FRONT WITH WIN AND EVEN SCORE

Rivalry is more intense than ever today between the two contestants in the post season series of the Lima church league as the result of Trinity's repulse of the United Brethren team, Thursday evening, and the subsequent "knotting" of the score Today, each team has three games to its credit One contest resulted in a tie

Faulty support cost Mathers, of U. B, the game Thursday evening. Although Dupuis' work was brilliant it is not likely that he would have bested his opponents had Mathers been accorded the proper support The game was won by Trinity, 4-2

Following are the line ups—Trinity—Alliger, c, Dupuis, p, Bolen, 1b Faurot 2b, Bowman, 3b, Bassire, ss, Nordquist, rf, Sealts, cf; Shreeves, lf United Brethren—Erskine c Mathers, p, Pritchfield, 1b Merice 2b Hudson, 3b, Roeder, ss Percy, rf, Baker, cf, Benson, lf

The score,

Trinity	1	0	2	0	1	—	4	6	1
United Brethren	0	0	0	1	1	—	2	6	3

Batteries Dupuis and Alliger, Mathers and Erskine

Struck out by Mathers, 6, Three Base Hits—Faurot, Two Base Hits Alliger Sealts, Erskine, Baker and Merice Attendance 500

GEN. NOGI'S WIFE KILLS HERSELF

San Francisco, Sept 13.—Tokio cable here this afternoon says that the wife of Gen. Nogi committed Hari Kari just as the coffin of the later Emperor was being carried from the palace grounds

Pig Vitagraph Empire Tonight.

If You Want Your Boy

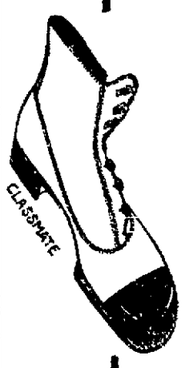

to have shoes that will wear longer—look better—and cost less than any other Boys' Shoe known to the Shoe World today.

Get Him a Pair of

"Class-Mate" Shoes

Man never made better Shoes—extra heavy outersoles—solid leather heels—plump smooth uppers—and guaranteed by us to give satisfactory wear.

8½ to 13½ $1.50 to $2.00
1 to 6 $2.00 to $2.50

Tan Gun Metal Storm Calf

Crawford & Bowdle

Sellers of Best Shoes For Boys.

CAN RUSHERS AND RAIL BUMS RAIDED

Sergeant William Bacome and Patrolman George Landfair swooped down upon the south side Friday morning, and declared warfare upon the rail knights, "bums" and transients frequenting that section since Officer I. M Armstrong was taken from the beat and the south side district left without police protection

Two of the "can rushers" were arrested They were Billy Clements and John Callahan. The pair were ha led to the city prison in an Adams express wagon in the absence of a patrol or patrol service Charges of drunkenness were placed against them.

The officers report the south section of the city overrun with such derelicts and will make a determined effort to rid the city of them

TELL-TALE EYES.

New York, Sept 13.—Alfred Kepetz wants a divorce from his insane wife, whose eyes, he says, made him believe his former fiancee was untrue. The fiancee died broken-hearted.

We carry the largest and best assortment of any Credit House in Northwestern Ohio. Bring your family here and tell us to Clothe them All. We will be glad to do so on your own terms. We are now showing our new Fall Stock of

LADIES' SUITS DRESSES COATS SKIRTS WAISTS FURS MUFFS SHOES

GENTLEMEN'S TOP COATS, SUITS, HATS, TROUSERS SWEATERS OVERCOATS CHILDREN'S SUITS, SHOES

We Give Profit Sharing Stamps

We Give Profit Sharing Stamps

Davenports $19.98

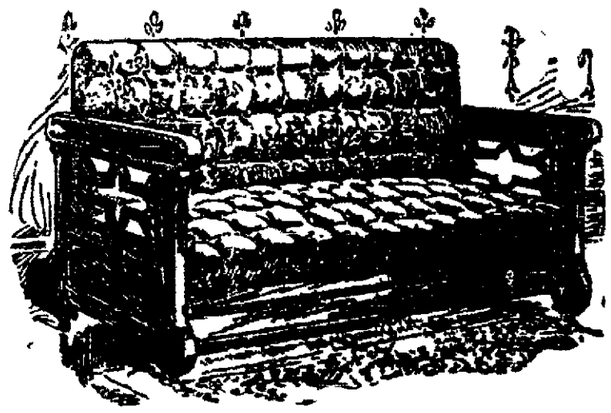

$1.00 DOWN and $1.00 PER WEEK.

Solid Oak covered with Chase Leather—
OTHERS FROM $14.98 to $50.00

Don't forget that we are headquarters in Lima for Cotton and Woolen Blankets, Comforts, Rugs and Druggets, Lace Curtains, Bed Spreads, Wringers and Washing Machines, Clocks and Lamps and all kinds of Furniture.

We Give Profit Sharing Stamps With Each Payment

Flyer No. 233--- 19c.

Plate Rack holds 6 Plates and 6 Cups, thirty-six inches long, finished in golden oak. Not more than two to any customer.

ASK FOR PROFIT SHARING STAMPS EVERYWHERE.

SAM'L G. BLATTNER
323-325 N. MAIN ST.
LIMA'S ONLY CREDIT DEPARTMENT STORE

Improved New Service Effective Sunday, Sept. 8th. via

Lake Erie & Western R. R.

"THE LAKE ERIE SPECIAL"

Leaves Lima	6.50 a. m.	Leaves Cleveland	4.40 p. m
Arrives Sandusky	9.40 a. m.	Leaves Sandusky	6.10 p. m.
Arrives Cleveland	11.25 a. m.	Arrives Lima	9.05 p. m

Direct connection at Sandusky with Lake Shore for Cleveland, and the East
for particulars consult L. E. & W. TICKET AGENTS

Use the News Want Column

NEWSPAPER ARCHIVE®

'GRANOR DEBUTS AND WINS GAME FOR REDS

nother Ohio-Stater has debutted iciously. Howard McGranor, by the Babes to Cincinnati, icated yesterday in Rhineland ry and pulled away a victory the Brooklyn Superbas after ory, another recruit had been med from the peak.

:Granor went in during the 3rd g and held the Dodgers runless he remainder of the game, al- ag them but three hits. He ed but two walks. Of his , Jack Ryder, baseball expert

"McGranor gets credit for winning the second game. The Reds were behind, 4 to 3, when he went to the mound in the third inning. Nothing could be done with his delivery, and he was in serious danger of being scored on only once. He has a good deal of speed and seems to know what he is doing out there. He fielded his position extremely well, but is a real pitcher at the bat, striking out every time up, most of the time on bad balls. He will very likely be sent against the Giants at the Polo Grounds next week."

iel Opposed To Double-Bills

ll Friel, Columbus manager, s doubleheaders abolished. He they are a poor business propo- that two and often four ers are used up in one day; xtra strain on the players ens their athletic careers, and always take a ball club out of tride. He would shorten the n to provide open dates for ng postponed games or have wiped off the schedule.

WELLS AND M'HENRY COULD NOT AGREE

Battling Wells returned from Cincinnati last night and after a few hours futile parleying with Jack McHenry returned to the Queen City where he will fight at Oakley, next week. He will meet Kid Imhoff before the Cheviot Athletic club.

Wells and McHenry could not agree on terms for a fight at Montpelier and all negotiations were called off.

AY INCLUDE LIMA IN EW FOOTBALL LEAGUE

effort is being made to in- Lima in a professional foot- league about to be organized to mposed of Springfield, Dayton, nbus, Piqua, Wellston and this

ganizations have been effected in some of the other cities, but nothing has been done here, as far as is known. Games in the moleskin league would be played once or twice weekly. A rattling good team could be recruited from the local pigskin knights.

HAT IS A PRIZE FIGHT? GOV. DIX WANTS TO KNOW

(By United Press.)

ew York, Sept. 13.—The Dix pretation of "what's a prize " a question now disturbing ide sports will be demonstrat- the Madison Square Garden Abe Attell and Harry Thomas tonight.

heriff Harburger, who was or- d to stop the Wolgast-McFar- bout, because Gov. Dix said it was to be a prize fight, said he would do the same thing tonight if there was a "prize fight." The state Athletic commission has construed the Frawley law to refer to a contest with bare knuckles as a "prize fight," while Harburger and Dix say it authorizes only educational exhibitions in self defense.

AnnualLow Rate
EXCURSION
TO DETROIT

Fare only $1.50 for the d trip. Saturday, Sept. 14th a al train with plenty of coaches leave East Lima at 11:20 p. m. arrive Detroit 6:00 a. m. Re- ing will leave Detroit, Sunday, 15th at 7:00 p. m., arriving early Monday morning. Over ours in the beautiful city of oit. Ample time to visit Belle the greatest park and zoo in world also Mt. Clemens, Wind- Canada, and the many resorts nd near Detroit, either by boat olley.

nerican League Baseball game een Detroit and Washington. ecial rate of $2.50 for round has been arranged for those de- g to remain until Tuesday morn- Sept. 17th. This will allow two for visits to friends in Detroit ther Michigan points at a slight nse. The big Michigan State also opens in Detroit, Monday 16th.

e D. T. & I. Agent for full par- ars.

Dayton Gridironers After Engagements

Dayton, O., Sept. 11, 1912.

Sporting Editor, Daily News:

Will you please insert the following on the sport page:

"Football Games Wanted."

The Wolverine Athletic Club are now ready to book games for the ensuing season with any 145 or 150 pound team in Dayton and vicinity for Saturday afternoon and Sunday games.

We would especially like to hear from Miamisburg, Osborn, Lebanon, Franklin, Lima, Union City, Indiana, Cincinnati, Greenville, Columbus, Indianapolis and others.

This football team will undoubtedly be one of the very best independent teams of above weight in Dayton and we feel confident that we can give a good account of ourselves at any and all times.

For games address Mr. L. M. Black, 54 south Garfield street, Dayton, Ohio.

Grand Fall Opening ....Of.... Clothes and Footwear

See our Great Suit Values at $9.85, $14.98 and $20.00, ready to wear. Lima's Swellest and Best made. Also see our line of SUITS TO MEASURE at $12.00, $15.00, $18.00, $20.00 and Upward. A perfect fit and best of satisfaction guaranteed.

THE OLD RELIABLE FIRM EST. 1873

Lichtenstader's. Northwest Cor. Square.

Saw J. Kilbane Fight J. Moore

Several Lima fight fans attended the Kilbane-Moore boxing exposition at Tiffin, Wednesday evening, and were well pleased with the featherweight kilg's exhibition. Johnny took on Jack Moore, of Pittsburg, for ten rounds and while the bout was merely a sparring match, some pretty lively taps were given. As a preliminary, Frank Mason, of Fort Wayne, and Kid Gilbert, of Toledo, put on a ten round mill. Among those who went from Lima was A. B. Dildine

In the SPOTLIGHT

With two down, the bases full, Jake Stahl plastered out a double in the eighth, winning the third straight for the Red Sox over the whitehosed Chicagoans.

The Cellar-men took a double header from the descending Cubs, rubbing in defeat with a whitewash.

The Senators trimmed the Naps but could not gain anything on the Athletics who shut out the Tigers.

Bresnahan has an alibi if anybody accuses him of handling anything to the Giants in the pennant race.

FALL CAPS OF BEAUTIFUL PATTERNS, NEW SHAPES 50c to $2.00. PITTILLA'S.

Miller Bangs Out Two; Johns, One

Ray Miller starred for the Senators yesterday with two cutting slashes, one of them a double. Petie Johns contributed a single. Columbus won from Indianapolis, 7-2, Merz, former Springfield slabber, doing the heavy work for the Hoosiers. Rebel Keene has been moved to center field in Hank O'Day's line-up, Fred Hunter returning to second base.

OUR NEW FALL SHIRTS ARE CRACKERJACKS AT $1.00 AND $1.50. PITTILLA'S

NOTICE.

Anyone trusting Mrs. A. M. Blum shall look to her for their pay.

MR A M BLUM

9-13-1t

NEW PHILADELPHIA—On his return to town to see old friends, Beatty Scott was arrested on a charge 13 years old.

YOUR NEW FALL HAT—LET IT BE A PITTILLA.

REDS CLIMBING

NOW THEY STAND.

National League.

CLUBS	WON	LOST	PCT.
New York	93	40	.699
Chicago	82	50	.621
Pittsburg	80	53	.662
Cincinnati	67	68	.496
Philadelphia	63	69	.477
St. Louis	56	78	.414
Brooklyn	50	83	.376
Boston	41	91	.311

American League.

CLUBS	WON	LOST	PCT.
Boston	95	38	.714
Philadelphia	81	53	604
Washington	81	65	.596
Chicago	64	60	.481
Detroit	62	74	.456
Cleveland	59	75	.440
New York	48	85	.361
St. Louis	46	87	.346

American Association.

CLUBS	WON	LOST	PCT.
Minneapolis	101	55	.647
Columbus	96	61	.614
Toledo	91	64	.580
Kansas City	78	77	.503
Milwaukee	73	81	.473
St. Paul	73	84	.470
Louisville	59	97	.374
Indianapolis	53	105	.335

YESTERDAY'S RESULTS.

National League.

Brooklyn, 1; Cincinnati, 0. First game

Cincinnati, 6; Brooklyn, 4. Second game.

Boston, 7; Chicago, 0. First game.

Boston, 7, Chicago, 4. Second game.

St. Louis, 4; New York, 2. First game.

New York, 4; St. Louis, 1. Second game.

Pittsburg, 7; Philadelphia, 3.

American League.

Boston, 3; Chicago, 1.

St Louis, 3, New York, 0.

Washington, 3; Cleveland, 2.

Philadelphia, 3; Detroit, 0.

American Association.

Columbus, 7; Indianapolis, 2.

TODAY'S GAMES.

National League.

Cincinnati at Brooklyn. Two games

Chicago at Boston.

St. Louis at New York.

Pittsburg at Philadelphia.

American League.

Boston at Chicago.

New York at St. Louis.

Philadelphia at Detroit.

Washington at Cleveland.

American Association.

Indianapolis at Columbus.

Toledo at Louisville.

Milwaukee at Kansas City.

NEW FALL FURNISHINGS OF CLASS POPULAR PRICES. PITTILLA'S.

Chas. E. Eckert & Son

FUNERAL DIRECTORS

Our modern invalid Coach for prompt and careful work. The best chairs and tables for rent. 209½ S. Main, with

AL NEWNHAM HOBNOBS AND LEAVES FOR NEW YORK HOME

Brown as a hickory nut and flushed with the victories of a successful season-end campaign, Al. Newnham, former manager of the Stogies, but subsequently of the ill-fated Richmond U. S. Leaguers and Chillicothe Babes, rolled in last night from Chillicothe for a few hours chat with friends before leaving for his home in Johnston, N. Y. Al finished the season with the Babes and though that aggregation carried off cellar honors, their record while the ex-Stogie had charge of them, was far superior to the regime of any of the other five managers leading the team this year.

If the present directors of the Babes conclude to continue in baseball, Newnham will be brought back next season. He is no longer a hard hitter and his arm is not as obedient as in days of yore, but there are mighty few in the Ohio State league that beat his throws to first. When it comes to stopping runners at second he was the best man in the league.

There is no doubt about Chillicothe wanting baseball, but it wants a better brand than it got this year. If the right kind of a man is put at the helm it would be one of the best minor league towns in the state.

Newnham stated last night that at least two Babes would be taken by draft this year. Hammond will likely go to the St. Louis Browns, Billy Doyle having already arranged this, while Barney Kelley is being considered by Jack Hendrix manager of the Denver club.

Al, after a hearty hand-shake with local friends, departed for his New York state home.

BARNEY IS READY.

Cleveland, O., Sept 13.—Barney Oldfield and Joe Nikrent, famous speed kings and four other noted auto racing pilots reached Cleveland today for the Cleveland auto club races at North Randall track tomorrow. Nikrent said he would lower Oldfield's record for the dirt track.

BIG PURSE HELD OUT FOR JOHNSON

San Francisco, Sept. 13.—Twelve thousand pounds sterling ($60,000) is waiting for Jack Johnson in Australia if he will go after it. This was the work given out here today by W. C. Kelly, agent for Hughie McIntosh, the Australian promoter. Kelly is enroute to Chicago to see the black champion. The purse Kelly said would be split in three parts, each portion to be paid for one fight. McIntosh, he said, planned to match Johnson with Langford, McVey and Joe Jeannette.

LYRIC

POLITE ADVANCED VAUDEVILLE FEATURES.

REAL BIG TIME VAUDEVILLE

Special Feature Extraordinary

The Big Spectacular Novelty

"THE GIRL IN THE MOON"

CARENO, VELDA & DIAMOND

Comedy Novelty Jugglers, Featuring

The Wonderful Dog Comedian, PRINCE.

GREVE AND GREEN

The Funniest Musical Act in Vaudeville.

PRICES—10 and 20 Cents.

KATHERINE SELSOR

Comedy Monologue

"The New Woman."

JOE GOLDEN

Comedian.

LYRICSCOPE.

TWO PERFORMANCES AT NIGHT 7:30 and 9:00

MATINEES DAILY AT 2:30—10c ANY SEAT

Hats?

That is the prevailing question just now with the good dresser.

The time has come to discard the straw hat. We are ready with a full line of all the new fall styles—no old ones. Everything new in headgear.

Hats

$1, $2, $3, $4 and $5.

A great line of Heid Caps and Varsity Caps for Fall.

50c, $1.00 and $1.50.

Morris Bros.

217-219 N. Main Street.

MORRIS BLOCK.

"HANK" O'DAY TO HEAR THE RATTLE

Short-lived will be the managerial experience of Charlie "Hank" O'Day in the American Association. Word was announced yesterday that Owner Sol Meyer, of the Indians, would select a new manager for 1913 by October 1st. O'Day will likely go back to Springfield.

"Hank" is a state league graduate. He handled the Portsmouth, Newark and Springfield clubs while on this circuit.

With the Pirates 603 and the Cubs 621 in the percentage column the fight now lies between second and third position for the windup. The Pirates won their third straight from the Phillies.

ORPHEUM Theatre

THURSDAY, FRIDAY, SATURDAY.

Watch 'Em Go

4 CYCLING McNUTTS 4

Remarkable Feats Awheel

JANE TATE

The Scotch Prima Donna

Broadway's Favorite Sketchists

MORTON & ROY

"The Actress and the Reformer"

The Dusky Monarchs of Merriment

THE MITCHELL TRIO

In a rapid mixture of Fun, Vocalism and Footwork

The Gleeful Gyrators,

3 MARTINS 3

Comedy Acrobats Unusual

DAILY DIME, 2 30, EVENINGS, 7:30 and 9 00 10, 15, and 20c.

DR. C. C. WEIST

WILL MAKE HIS

VISIT TO LIMA,

LIMA HOUSE

Tuesday, Sept. 17

9 A. M. TO 8 P. M.

IF YOU ARE SICK SEE DR. WEIST

C. C. WEIST, M. D.

Personal attention to each and every case. Having a long established reputation as a Specialist during which time hundreds of Chronic Diseases of Men and Women have been successfully treated, you will find Dr Weist fully capable of handling your affliction.

CHRONIC TROUBLES

Kidneys, Bright's Disease, Stomach, Liver, Bowels, Rectum, Eczema, Rheumatism, Epilepsy, Bad Blood, Constipation, Bronchial troubles, Asthma, Catarrh and all affections of whatever nature are daily being treated by Dr. Weist. His success has been remarkable in Chronic cases of all kinds. Diseases of the eye carefully treated and glasses fitted.

NERVOUSNESS

Without question the most difficult condition to successfully treat that is known to the medical profession. Nervousness is a result of many things, but when such cases are once fully developed, it is dangerous to allow them to go on without treatment.

Opium, Chloral, Morphine and Cocaine are often employed to allay nervous conditions. These deadly drugs are simply stimulants that have no curative effect. It requires great skill to combat diseased Nerves. Dr. Weist has several remedies that have proved a boon to such sufferers. When the Nerves give way a person is unfit for anything. If your nerves are afflicted, better commence treatment without delay.

DISEASES OF WOMEN

Diseases peculiar to Women weaken the body and mind. If neglected they drain your vitality and your life becomes miserable and unhappy.

It is wrong to suffer when relief is at hand. How many hundreds of Women endure untold agony? One meets them on every hand. Diseases that have been neglected, minor troubles that could easily have been corrected in the beginning, but now aggravated to such an extent that they become dangerous.

It is high time to consult a Physician who really understands your case. You have suffered long enough. No matter what Doctors have given up your case as hopeless, you need not despair. Dr Weist has special remedies that have been used successfully for years in cases of Leucorrhoea, Painful Menstruation, Displacement, Ovarian Troubles and various other diseases.

You can take this treatment at home and in privacy. No humiliating examinations necessary.

Simply a safe, sensible and sure method of treatment that gives results. It does not matter what ails you, how long you have suffered. Consult Dr. Weist. His opinion will be worth a great deal to you.

DISEASES OF MEN

Cases of long standing especially desired. Wrong treatment and incorrect diagnosis have often resulted in the worst afflictions. If you have Sexual Troubles, Piles, Fistula, Blood Poison, Varicocele, Urethal Discharges or any Private Disease, it is highly important that you obtain the services of a Physician who has an established reputation for treating these diseases.

Dr. Weist has made a lifetime study of Private Diseases of Men and Women.

He gives minute attention to each and every case. You positively must not neglect treatment. Every day that passes simply makes your condition worse. Impotency, over-work, nervous debility, loss of confidence and memory, cold hands and body, and all kindred ailments should be at once thoroughly treated.

Blood Poison is one of the worst afflictions of mankind. Dr. Weist has a remedy that is giving wonderful results. If you are so afflicted it will be to your interest to see him without delay.

CONSULT DR. WEIST

It matters not what ails you. If you are sick you need treatment of some kind. A specialist who has made a lifetime study of such diseases

Weist has an established practice and treats a large number of people. He spares no effort on his part to cure you. His charges are very reasonable and if he thinks he cannot help you he will frankly and truthfully tell you so.

CONSULTATION

It costs nothing to tell Dr. Weist about your affliction. He will give you a thorough examination free and without charge. This alone is worth a great deal—to know what ails you.

Everything strictly confidential. Don't fail to see the Doctor on above date.

Address all letters to

C. C. WEIST, M. D.

COLUMBUS, OHIO.

In your hand you hold a five-cent piece.

Right at the grocer's hand is a package of Uneeda Biscuit. He hands you the package—you hand him the coin. A trifling transaction?

No—a remarkable one—for you have spent the smallest sum that will buy a package of good food—and the grocer has sold you the most nutritious food made from flour—as clean and crisp and delicious as it was when it came from the oven.

NATIONAL BISCUIT COMPANY

GOOD! Better!! BEST!!!

THERE IS ONLY ONE BEST

and that best in Whiskies Selling for $1.00 the Full Quart is our

Rossmore Club

Others may come near it in Quality, but none excel in Flavor and Smoothness. It is fully matured and recommended for medicinal and family purposes.

Francillion

A Medium Sweet Wine fills all wants where sweet or dry wines are objectionable. Superior in quality and especially palatable as a table wine. Try this wine and be convinced of its excellent quality.

75c the Quart.

4 Qts. $2.50.

French and Italian Olive Oil in Different Size Packages.

California Wine Co

'PHONE YOUR ORDERS GOODS DELIVERED

NewspaperARCHIVE® NewspaperARCHIVE®

EXTRAORDINARY BARGAINS FOR SATURDAY SELLING

25c OIL CLOTH Real Sanitois Table Oil Cloth. All Neat Pattern, yd., **14½c**

25c WINDOW SHADES Standard Size Green Window Shades, Strong Spring, at **15c**

29c TABLE DAMASK Pure White and colored table Damask, pretty pattern yard **19c**

50c BED SHEETS Full Bed Size 72x90 of strong grade Bleached Muslin, very durable Sheet at **37c**

IT PAYS TO DEAL AT THE **Boston Store** 233-235 N. MAIN ST. LIMA, OHIO

69c NEW FALL CORSET Extra long model of White Coutil Cloth, Lace top. 4 wide Elastic Hose Supporters, all sizes, 18 to 30, at **39 cts.**

MEN'S 50c SHIRTS Men's fine percale Dress and Soft Pongee Shirts, all colors, soft color and turnback cuffs **39c**

CHILDS' 12½c HOSE Boys' and Girls' fine ribbed Black Hose, all sizes, pr. **9c**

7c APRON GINGHAM Fast color Apron Gingham, all colors and checks, Saturday, yard **4¾c**

MEN'S 12½c HALF HOSE Extra fine wearing quality of fine combed yarn in black and colors. Real 12½c grade, **6c**

Women's $3.00 All Wool Sweater Coats. Single and Double Breasted Style, high or low collar, Red, White and Grey, all sizes..... **$1.98**

Girls' $1.00 School Dresses. Very practical School Dresses of neat black and white shepherd checks, button trimmed, all sizes 6 to 14 year..... **69c**

MEN'S FALL CLOTHING at Cut Price

MEN'S $12.50 SNAPPY DRESS SUITS Strictly All Wool.

$6.95

All Shades, 3 Piece Suits, well made in very latest style. A suit that will give you splendid service, and suitable for any purpose whatever,

Men's $1.50 Every Day Pants. Blue Serges and Neat Mixtures, at **97c**

Men's $3.00 Dress Pants, all fine worsteds, all new patterns, at **$1.98**

Men's $3.00 New Fall Hats, all colors and styles, at..... **$1.49**

Infants' 50c Sweater Coats In all Combination colors, all sizes, **39c**

Clark O. N. T. Thread, black, white, all numbers, **3½c**

25c Brassieres with wide Embr. trimmed top, all sizes, at **19c**

Women's and Misses' $15 Beautiful FALL SUITS of all wool serges, in all styles, also "Norfolk" at **$9.95**

$20.00 Charming Tailored Suits **$14.95**

$15.00 New Blue Serge Coats, large and Small Collar **$9.95**

$7.50 and $8.50 New Fall Dress Skirts. The very newest in Voiles and Serges, at **$4.95**

DRESSES

Women's and Misses' $6.50 SERGE DRESSES of plain blue serge with fancy Velvet trimmed collar, latest style Skirt, at **$3.98**

$10.00 SILK DRESSES Beautiful French Messaline silk Dresses in all colors, in very becoming styles, **$5.95**

$1 Kid Gloves Women's Two-Clasp Kid Gloves, **69c**

Girls' $1.50 Sweater Coats All colors and Styles, all sizes, at **98c**

$1.00 Blk Skirts Fine Hyde grade Skirts, with Embr. Ruffles, **69c**

$3.00 BEAUTIEUL TRIMMED FALL HATS $1.98.

$1.50 Tailored Waists Beautiful New White Tailored Shirt Waists, Embr. front, **98c**

Men's $1.00 Shirts Fine Striped and figured front Dress Shirts, coat style, **69c**

Men's 25c Suspenders Good grade wide elastic suspenders, with leather ends, at **12½c**

$1.50 Hair Switches Large size human hair switches, full and fluffy at **98c**

$1.50 Grade Corsets Extra long model Corsets wide Embr. top, all sizes, at **98c**

SCHOOL SUITS

BOYS' $5.00 ALL WOOL SCHOOL AND DRESS SUITS

The Best and most serviceable suits in the city at this price. The workmanship is the very best and the materials strictly all wool, plain and fancy. Double Breasted and Norfolk styles also juvenile style, 3 to 17 years. at

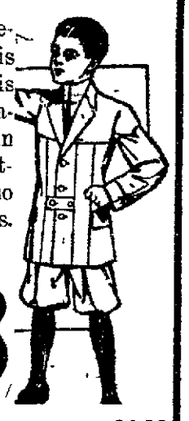

$2.98

$3.00 School Suits $1.98
$6.50 Dress Suits $3.98
Boys' 39c School Caps 19c
Boys' 69c Knicker Pants 44c

DROPPED DEAD

CITIZEN OF NEW KNOXVILLE EXPIRES SUDDENLY—NEWS OF ST. MARYS.

St Marys, O., Sept 13.—Spl.—Ernest Katterheinrich, aged 57, well known citizen of New Knoxville, O, dropped dead Thursday, while attending the funeral of his nephew, the late Herman Katterheinrich.

Miss Mabel Lawrence, the charming daughter of Mr. and Mrs. J. J. Lawrence of this city and Mr. James Bollis were united in marriage Thursday at the home of the bride's parents, Rev. M. E. Todt performed the ceremony.

John Barrington and Miss Grace Mason both prominent young people of St. Marys, were married at the home of the bride's parents, Mr and Mrs Fred Mason on west Jackson street, Rev. C. C. Kennedy officiated

Milton Vossler, who has been a guest of Mr and Mrs Lawrence Doelinger left for his home in Cincinnati, Thursday.

Mrs. George Fuller, of Grand Rapids, Mich, who has been visiting at the home of John Fuller and family went to Van Wert, O where she will visit before returning home

Mr. and Mrs William Morehart, of Sapulpa, Oklahoma, who have been visiting Mr and Mrs T. V. Silfe, left Thursday for their home

A number of local citizens went to Wapakoneta Thursday to attend the Elk's annual clam bake at the fair grounds

Mr. and Mrs. Albert Bell, of Hamilton, O., and Mrs C. J Macomber, of Muncie, Ind, are visiting at the Frank Konley residence

Ask your grocer for TROOP & CO'S Home Made Pies. Always fresh. Either Phone 2433. 4-1-tf

A store prospers only on value giving—never on trying to justify or maintain high prices. Ad readers who KNOW PRICES AND VALUES make or unmake store prosperities.

RESOLUTIONS OR RESPECT

Resolutions of condolence on the death of Anthone Schwertner, venerable father of Rev. August Schwertner by Div No 2 Ancient Order of Hibernians, Lima, O.

Whereas: A marked characteristic of the Irish race through all the years and centuries of religious persecution, and bloodshed for the preservation of the true faith as expounded by St. Patrick,

And, Whereas the remarkable bonds of love and unity and self-sacrifice manifested by the Irish people and their sacred priesthood, to preserve and perpetuate the true faith down the centuries as taught and commanded by our Savior and the apostles,

And, Whereas We, as members of the Ancient Order of Hibernians, descendents of that glorious band of martyrs the bodyguard and companions of our sacred priesthood, on the hills, caves and valleys of Ireland, sacrificed all, even life itself, together to follow in the footsteps of our Savior,

And, Whereas Rev. Father, we of the A. O. H of St. John's parish natives and descendents of Ireland, entertain the same warm affection and reverence for our Holy priesthood as our forefathers did of old, no matter in what climate we may be.

Therefore Rev Father we of the A. O. U. your spiritual children, extend to you our deepest sympathy and condolence in the taking away by death of your venerable and loving father, but with the firm belief and hope that he is received into the arms of a loving and merciful Savior.

May we all hope that our death will be as happy as the just man that is gone, his good works are manifest after him proclaiming how good a man he was. May he rest in peace

Resolved that a copy of these resolutions be spread upon the minutes of our meeting, a copy be transmitted to our Rev Pastor, also a copy be furnished he daily papers of our city and a copy be sent to the Toledo Record and Catholic Universe for publication

EDWARD QUINLAN
Committee on THOMAS PHALEN
Resolutions RICHARD TOBIN

When you think of a Heating Stove, think of the

"Royal Hot Blast,"

Air Tight Heater.
SEE THEM AT
THE EMPIRE FURNITURE AND CARPET CO.
210 South Main Street.

HORSE SCARES

AND BLUFFTON MAN IS INJURED—NEWS OF THE NEIGHBORHOOD.

Bluffton, O, Sept. 13.—Charles Kieffer received word of the death of his father Charles Kieffer at Pottstown, Pa. Mr Kieffer and his brother John left to attend the funeral.

Mr A C Spangler is at home suffering with a sprained ankle. horse was frightened at an automobile and in turning to one side, horse, buggy and driver were thrown into the ditch.

Mr. and Mrs. Oswn Lugibill welcome a bright baby girl into their home, Wednesday.

Adam Steiner, Ed and Chris Diller, and Allen Grismore left Tuesday for Chicago to purchase cattle.

Jack Wise returned Wednesday after several months with relatives in Germany.

Miss Tillie Blakesly left Wednesday to spent several weeks in Ft. Wayne

George Woods one of the 1912 graduates, has secured a position as a teacher in a good rural school two miles east of Rawson.

Miss Katie Leachty left Thursday for Bern, Indiana after a few days visit with her sster, Mrs A. E. Lugibill.

Having in mind the things you'll want to buy soon, read the ads to ascertain whether or not some of them might be profitably bought today'

DAISY BRAND
Creamery Butter

CHURNED AND DELIVERED DAILY.

—SOLD AT—

ALL GROCERS.

THE OHIO DAIRY CO., LIMA, O.

Don't Let Anyone Trifle With Your Health

When you ask for Duffy's be sure you get Duffy's.

It is the

One True Medicinal Whiskey

Greatly reduced facsimile of bottle.

Cheap imitations are sometimes foisted on people with the intent to deceive by dealers mindful of their profits only and who care nothing for the health of their patrons. Some will try to make you believe what they offer is

Duffy's Pure Malt Whiskey

Duffy's Pure Malt Whiskey has been used for over 52 years by the medical profession, hospitals and in the home with unequalled success. Whether it be as a tonic stimulant for the sick and rundown patient, or is taken in a little water at meal time, as an aid to digestion—remember that you are using the best that can be made.

BE SURE YOU GET DUFFY'S

The genuine is sold by druggists, grocers and dealers in SEALED BOTTLES ONLY, never in bulk, price $1.00 a large bottle. If you can't procure it, let us know and we will tell you how. Write for doctor's advice and book of recipes for table and sickroom, free on request

THE DUFFY MALT WHISKEY CO., Rochester, N. Y.

To Mothers

From the Shotwell Manufacturing Co., Chicago—who pride themselves on the cleanliness of their factory—the purity of their products!

Let your children eat *Checkers*. Buy it for them. It is the cleanest, purest, most wholesome and most nourishing popcorn confection made.

Cleanliness

Checkers is made in a spotless factory, lighted and ventilated by wide spans of windows. The workers are clean and neat, *even though human hands never touch Checkers* till the box is opened.

Purity

Checkers is *pure* as well as *clean*. We use only the tenderest, selected popcorn. We buy the pick of A-1 Virginia peanuts. Only the finest grade of pure Louisiana sugar is used. *Nothing* is added to these ingredients.

Wholesomeness

The secret of Checkers is in the perfect popping of corn, the perfect roasting of peanuts and the perfect *blending* of corn and nuts with the pure sugar. That is why children and grown-ups, like these crispy, crackly bits of *goodness*.

Nourishment

Checkers is *nourishing*. Your physician recommends *peanuts* for their *oil*. *Popped* corn saves work for the *stomach*. And *everybody* knows the nourishment in *sugar*.

Economy

Checkers costs but 5c. Each box contains an interesting souvenir—worth nearly 5c alone. Look for the red and white checkerboard box—and remember the name.

Checkers POP CORN CONFECTION —5c

HEALTH LAWS

ARE MANDATORY DECLARES ATTORNEY GENERAL HOGAN IN NEW OPINION.

Columbus, O, Sept. 13.—In a ruling given today to Dr E. F. McCampbell, Secretary of the State Board of Health, Attorney General Hogan holds that Council must compensate health officers and that the Council is bound to appropriate moneys for the use of health officials. The Attorney General finds that the statute is mandatory and cannot be ignored or avoided.

He gave an opinion to the State Bureau of Accounting, in which he held that a health officer of a city must not receive extra compensation in addition to his regular allowance as health physician in cases of quarantine.

Ohio Electric Railway

"THE WAY TO GO"

$1.25 —TO— TOLEDO EVERY SUNDAY

Good on Trains Leaving LIMA

6.00 A. M. 7.20 A. M.
8.00 A. M. 9.20 A. M.

Returning on any regular trains date of sale.

First train arrives Toledo in time for the boats to Detroit and Put-in-Bay.

Last train leaving Toledo 11:15 p. m. will run through to Lima.

F. A. BURKHARDT, D. P. A., Lima, Ohio
W. S. WHITNEY, G. P. A., Springfield, Ohio

Who Said Corns? I Use "GETS-IT"

"Glory! Come and See How GETS-IT Works!"

"GETS-IT," the new corn cure on a new principle, works the touch of a fairy's wand. No more knives, razors, files or other instruments of torture for corn-sufferers. No more salves, plaster and bandages that hurt the rest of the toe more than they relieve the corn.

"GETS-IT" never irritates or turns the true flesh raw. It is safe as water. But my, how it does get after corns, bunions, callouses and warts. It works painlessly, but it shrivels 'em right up till they drop off, leaving the firm healthy flesh underneath.

"GETS-IT" is guaranteed to give satisfaction, or your money is refunded.

All druggists sell "GETS-IT" at 25c cents a bottle, or it will be sent on receipt of price by E. Lawrence & Co., Chicago

NEWSPAPER ARCHIVE®

TIME EXTENDED FOR THE PROBE OF CONDITIONS

STATE BOARD OF HEALTH WANTS TO KNOW MORE ABOUT LIMA WATER.

Service director Harman, city solicitor Jackson and city councilman Standish, Flinchbaugh and Clapper came home Friday morning from Columbus where on Thursday night they met for a few minutes session with the State Board of Health in response to summons which had instructed them to appear and show cause for the failure of this city to provide a city water filtration plant and a sewage disposal plant for Lima. They came home with instructions to return after the expiration of thirty days during which interim the state board proposes to delve deeply into the records of the state organization's dealings with former authorities of this city on the questions at issue.

The members of the Lima delegation informed the state board that they had provided a temporary water purification plant and that its operation had been found succcessful so far as the healthful condition of the city's water supply is concerned and that the state board had given permission for the city to give the bleaching system, now in use, a thorough test before incurring the heavy expense of constructing a permanent plant of any kind.

The members of the state board disclaimed any knowledge of having granted any stay of proceedings in the making of permanent improvements along the line demanded by their organization and after a twenty-minute conference they announced that they would take the situation under advisement for thirty days and would investigate the conditions here and also the records of previous action regardng the Lima situation.

Director Harman has declared in favor of the erection at once of a permanent filtration plant for the city water works department but the members of council are ever confronted with the problem of funds. An adequate filtration plant would cost approximately a quarter of a million dollars, according to the views of Mr. Harman.

Ladies' Fine White Waists, all grades. None reserved. Your Choice, Only 39c.
R. T. GREGG & CO.

ALLEN COUNTY LEAGUE FILES ITS EXPENSES

Columbus, O., Sept. 12.—The first accounts of expenses for the special election September 3, were filed with Secretary of State Graves today. One was from the initiative and referendum league, of Allen county, showing $54.75 received and $50.25 disbursed for advertising purposes.

The other was from the Men's League for Equal Suffrage of Cincinnati, showing $524.63 received and $405.43 expended, the remainder being held for future use.

HINTS AND RECIPES

By Mrs. Mary Miller

In my talks on "Hints and Recipes" I want to impress upon your minds the absolute necessity of good, pure materials. One cannot expect the delicious pasteries called for in my recipes unless the very best materials are used. Experience has demonstrated that a poor quality of flavoring can utterly spoil the best recipe and for that reason I invariably recommend a brand I know will be successful in my recipes.

WHITE CAKE

Two-thirds cup butter, two cups sugar creamed together; one cup milk stirred in gently ;two cups sifted flour, two teaspoons baking powder mixed in a third cup of flour; add the well beaten whites of five eggs and flavor with two teaspoonfuls SOUDERS' Vanilla.

CREAM COOKIES

Two cups sugar, three eggs, one cup sour cream, one cup butter, one teaspoon soda, flour enough to make soft dough, one teaspoon SOUDERS' Lemon.

SPICE CAKE

One cup mollasses, one cup sugar, one-half cup butter, two eggs, two teaspoonfuls vinegar, two teaspoonfuls soda and one half teaspoon each of cloves, allspice and SOUDERS' Essence Cinnamon; one-half cup of strong boiled coffee and flour enough to make a stiff dough.

BEST TOILET SOAP

One of the best toilet soaps is Brown's Pine Tar Soap. It does not irritate, but cleanses and heals chapped hands and face. It is also splendid as a shampoo for men, women and children. Druggists and grocers sell it at 5c per cake.

GET THIS ONE?

Elm Street Man:—"Was Blank in Earnst when he Shook Armstrong?"

Spring Street Man:—"Yes, and his face turned Vermillion."

ANOTHER

TINGE OF BURLESQUE ADDED TO POLICE DEPARTMENT

WHEN CAPT. EARNST IS APPOINTED ACTING CHIEF BY MAYOR SHOOK.

Lima's police travesty was given an additional tinge of burlesque when Mayor Shook evidently acting under orders from Safety Director Edwin Blank made their trusty confederate and proven despoiler of the department, S. Andy Earnst, of "put a bullet through him" fame, temporary chief of the force during the absence of Chief Marion Vermillion who is at Lakeview enjoying a short vacation.

Despite the fact that Earnst's true self was revealed in Tuesday evening's probe of the aldermanic committee that accusations and charges are flying thick and fast around the indomnitable captain's head, the mayor dared not disobey Blank's order, and today Earnst is the nominal chief Patrolman Frank Grant is in charge of the night force.

How long Chief Vermillion will remain away is not known. Lurid rumors are heard that Blank is planning to "knife" the chief and place Earnst in the chair.

LEGAL NOTICE.

L. C. Locke, whose place of residence is rural route two, Tipton, Indiana, will take notice that Mary J. Locke as administratrix of the estate of Catherine Locke, on the 17th day of August, 1912, filed her petition in the Probate Court of Allen County, Ohio, alleging that the personal estate of said decedent is insufficient to pay her debts and the charges of administration; that she died seized in fee simple of the east part of the north east fractional quarter of section thirty two (32), in township four (4) south, range seven (7) east, Perry Township, Allen County, Ohio, contain eleven (11) acres of land more or less. Also the north east part of the north east fractional quarter of section thirty two (32), township four (4), range seven (7) east, Perry Township, Allen County, Ohio, containing eleven (11) acres of land more or less.

Prayer of the petition is that said property or a part thereof may be sold to pay the debts and charges aforesaid, and that the said L. C. Locke is hereby notified that he is made a party defendant to said petition, and that he is required to answer the same on or before the 11th day of November, 1912.

Mary J. Locke, administratrix with the will annexed of the estate of Catherine Locke, dec. by C. L. Fess, her attorney.

9-13-6wks

SHE HAD CONSUMPTION, WAS DYING; NOW WELL.

Eckman's Alterative is being used with success in the treatment of Tuberculosis in all parts of the country. Persons who have taken it improved, gained weight exhausting night sweats stopped, fever diminished, and many recovered. If you are interested to know more about it, we will put you in touch with some who are now well. Read of Mrs. Govert's recovery.

Griffith, Ind.

"entlemen: "In 1908, my mother-in-law (Mrs. Anna Govert) was taken sick with Catarrhal Pneumonia, and continually grew worse requiring a trained nurse. The nurse informed me that she had Tuberculosis and nothing could be done for her. The Rev. Wm Berg, of St. Michael's Church at Shereville, Ind, who prepared for her death recommended that I get some Eckman's Alterative and see if it would not give her some relief. The physician told me that she had Consumption and was beyond all medical aid. So I immediately sent for a bottle. Practically without hope for recovery, I insisted that she try the Alterative, which she did. I am glad to say that she soon began to improve. Now, she frankly says she owes her life and health to Eckman's Alterative"

(Signed Affidavit) JOS. GRIMMER.

Eckman's Alterative is effective in Bronchitis, Asthma, Hay Fever; Throat and Lung Troubles, and in upbuilding the system Does not contain poisions, opiates or habit-forming drugs or sale by H. F. Vortkamp, and the leading druggists. Ask for booklet telling of recoveries and write to Eckman Laboratory, Philadelphia, Pa., for additional evidence.

Women's and Misses' New Fall Suits

$15.00 — Women's and Misses' New Fall Suits, made of Wool Serge in plain colors, blue, brown and black. All new style, 9.75

$20.00 —Women's New Fall Suits, in serge and fancy all wool cloths, in new shades of brown, blue and fancy colors, and whipcords, 13.75

$29.00 —Women's New Fall Suits, in two-tone whipcords and fancy wool cloths, new models, see these. None better in Lima 19.75

New Goods Arrriving Daily.

New Fall Goods At Special Low Prices Saturday; Come Trade With Us.

The Leader ALWAYS IN THE LEAD

$3.50 Women's New Slip-On Rain Coats

Women's and Misses' good rubberized surface cloth Raincoats, plaid lined loose back, storm collar. Slash pockets, strap cuffs, all sizes. Color tan, Special for Saturday, Only 1.95

$3 Women's New Sweater Coats

Women's and Misses' All Wool Sweater Coats, high Byron Collar fits up tight, new fancy weave 2 pockets, turn over at top. Pearl buttons, turn back cuffs. Color brown, white and red. All sizes, Only 1.87

Women's and Misses' New Serge Dresses

$8.75 — Women's and Misses' New Fall Serge Dresses, in blue and black, all wool serge cloth. Neatly made and trimmed, 4.95

$12.00—Women's New Fall All Wool serge dresses, in all the new models and styles, beautiful made and trimmed, of best quality, 7.95

UP TO $5.00—Women's Summer Dresses in white, and colored made of fancy lawns and ginghams; about 50 dresses in lot to close out, $1.00

1.39 Large Cotton Blankets

Best Cotton Blanket in Lima, extra large and heavy nap, in grey, tan and white, with border, perfect goods, 11-4 size. Price per pair Saturday 98c

12½c Heavy Dark Outing Flannels

Best light and dark colored outing flannels, extra heavy with long nap, perfect goods new patterns, bright colors, full 27 in. wide, 8½c

New Fall Millinery

Ladies' new fall hats, we have just received a shipment of 250 sample hats. All newest styles, and shapes. Colors black, brown, blue grey and light colors. Neatly trimmed beautiful hats. Values in lot up to $6.00. Your choice, 2.95

12½c New Fancy Dress Ginghams

New Dress Ginghams just received fast color goods, in soft finish. New patterns in plaids and stripes, 32 inch wide goods, 9½c

$1 C and B New Corsets

New C and B Corsets just received. Best made and fitting corset on the market in new long hip models. A $1.00 Corset the world over. Special for Saturday, 75c

Boys' School Suits

UP TO $3.00—Boys' Knickerbocker Suits, in dark colors for school, made of Cassimeres, and worsted goods. Sizes 5 to 16 years..... 1.97

UP TO $4.50—Boys' All Wool School Suits, made of cassimeres, cheviots and worsteds goods, knickerbocker style, new browns and greys, sizes 5 to 16 years..... 2.97

Girls' School Dresses

UP TO 75c—Girls' New Dresses good for school, made of percals, checked and stripe patterns, neatly made sizes 6 to 14 years 49c

UP TO $1.39—Girls' Pretty New Dresses, made of Ginghams and chambray, large checks and plaids, plaited skirt, neatly made new styles, sizes 6 to 14 years 97c

H. & P. Suspenders, Worth 50c 50c
Boston Garters worth 25c 19c
Leather Belts worth 50c 23c
Special Dress Shirts worth $1 69c
Men's Special Caps worth 75c 48c

You'll Quickly Realize the Advantages AT THE $9.98 Store When You See The NEW STYLES

Come Here For Your Hats SATURDAY $3 Hats $1.98

We are displaying a tremendous stock of new creations in Men's Garments made exclusively for us, hand tailored special models---the Fall Fabrics and colorings are Tempting---Workmanship is perfect.

Our Stock Shows A Wealth Of New Things That Will Please Everyone

The 998 STORE Lima, O.
OPPOSITE THE NEW INTERURBAN DEPOT
FIVE MINUTES WALK AND YOU SAVE $5.00

Main Floor

Sweeping Reduction In Sample Shoes

Experienced shoppers know full well what SAMPLE SHOES are—shoes made as perfect and good looking as modern shoe manufactories can turn out—shoes made to show to shoe dealers in order to sell the rest of the line. Result?

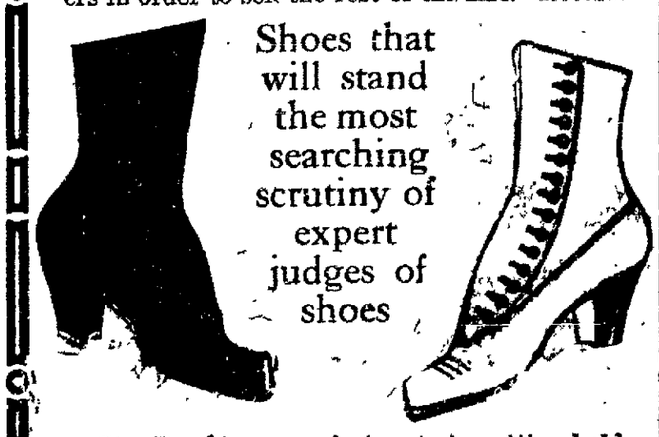

Shoes that will stand the most searching scrutiny of expert judges of shoes

The Big Store was fortunate in getting hold of one lot of these shoes from a large Eastern manufacturer, and in addition to offering its patrons shoes that are paragons of style, fit and finish, is going to offer them at the greatly reduced price of

$2.45

This lot of shoes affords a plentiful variety of styles in lace and button shoes, some with patent leather tip, some with cloth top, and a few pairs of high tan walking boots. The usual prices would be from $3.50 to $6.00 the pair, but for the brief period they are going to last, you get them for $2.45

NEWSON & LEWISAMER

80TH BIRTHDAY IS CELEBRATED

A number of friends and relatives gathered at the home of Mr. and Mrs. Eph Roush in Bath township Tuesday September 10th to celebrate the 80th birthday anniversary of Mrs. Roush's mother, Mrs. Racheal Nunemaker Summers of Nova, Ohio

The principal features of the day's festivities were the bounteous dinner and supper served to about forty guests, and the well prepared music furnished by Miss Pearl Deweese and Mr. Herbert Rush, was greatly applauded and appreciated by all.

Those who participated in the enjoyable occasion were: Mr. and Mrs. Clark Nunemaker and son Gordon of Toledo, Ohio, Mr and Mrs. Isaac Nunemaker of Lima, O., Mr. and Mrs. O L. Deweese and sons, Paul, Theodore and daughter, Pearl, Mr. Theodore Roush, Mr. and Mrs Harry Cook and daughters, Myrtle, Julia and son Harold, Mr. and Mrs. Norman Nunemaker and daughter Mildred, Mr. and Mrs. Neal Collier, Mr. and Mrs. Cliff Wood and daughter Rowena, Mr. and Mrs. John Weller and sons Claudie, Donald, Miss Ruth Roush, Miss Lemora Dotson, Mr. Herbert Rush and host and hostess.

NEW FALL FURNISHINGS OF CLASS POPULAR PRICES. PITTILLA'S.

VAN WERT—When Fred Lawhead struck the head of a tar barrel with a hammer it exploded, injuring him seriously.

NewspaperARCHIVE®

N AND WIFE N AUTO SHOT FROM AMBUSH

HAD NO ENEMIES AND CAN OFFER NO CLUE TO AID POLICE.

Buffalo, Sept. 13.—Mystery completely surrounds the probably fatal shooting of Geo Hanner, of this city and the wounding of his wife while riding in their auto near North Tonawanda, enroute to this city early today. Both are in St. Mary's hospital in Niagara Falls where it was said that Hanner, a wealthy man, will probably die.

The shooting was from ambush and both Hanner and his wife insist that they have not the slightest idea who is responsible. They have no enemies and can give no reason for the shooting The police of North Tonowanda and all of the towns on the north side of the river admit they are without a clue.

Hanner went to Niagara Falls, Ontario, to bring home his wife and their small son who had been visiting Mrs. Hanner's mother. They left for their home in this city in Hanner's car, which was in charge of Chauffeur Celo Chambers. The run was made along the river road and just as the car turned into Schenk's, North Tonawanda, some one fired a shot from behind a pile of lumber.

Hanner threw up his hands and slid into the bottom of the car with a bullet through the top of his head. The chauffeur brought the car to a stop just as the person in ambush fired again, the second bullet striking Mrs. Hanner in the leg. Chambers drove the car to the police station where doctors who were called declaring Hanner's condition critical. Both of the wounded were rushed back to the Niagara Falls hospital where an operation was performed in the hope of saving Hanner's life.

BETTER LATE THAN NEVER.

Wakefield, Mass, Sept. 13—Because a shipment of fireworks was destroyed Wakefield's town-folk celebrated the fourth of July yesterday.

Beauty Specialist Treatment FREE

Regardless of how many so-called "creams," "lotions" and "massage" preparations you may have used without result. Viola Cream cannot fail to give you a perfect complexion because it does not cover up blemishes. By gentle, harmless medication it actually replaces, gently and naturally, the old sallow, pimply, blotchy skin with a new skin and pink blooming complexion. In a little while you will have no more pimples, no more blemishes, but be as soft faced and beautiful as a baby.

We prove this without your risking one penny. Go to the nearest drug store and purchase a 50c jar under our absolute guarantee of satisfaction. Made by the G. O. Bittner Co., Toledo, Ohio.

Central Drug Store.

SECOND FLOOR

Heralds of Fashion

Just Arrived at The Big Store

New arrivals in suits and dresses that indicate clearly which way the fashion wind blows. The Big Store is receiving daily, consignments of Suits, Dresses, Coats, Waists and all varieties of Women' Wear, and those who are eager to know just what is going to be worn this coming Fall and Winter, will do well to pay an early visit to our Ready-to-Wear Department. Here are some of the handsome costumes already on view.

Smart Suit of tan Novelty Mixture collar and pipings of dark brown velvet; skirt cut in simulated pannier effect, brown velvet buttons $30.00

Handsome Suit of dark blue Diagonal; collar trimmed with application of black velvet; closing effected by three handsome silk frogs; black velvet buttons $37.50

Trim Suit of dark blue serge; collar and cuffs of cerise broadcloth, trimmed with black braid and gilt buttons $25.00

Very Chic Suit of dark brown serge; cutaway coat with collar of dark brown velvet, trimmed with emerald green broadcloth; gun metal buttons; very smart $28.50

Tasteful Gown of brown serge; deep collar of scarlet broadcloth cut in embroidered scallops; combination buttons $10.00

Fascinating Gown of black serge; black velvet collar; trimmed with cerise buttons; yoke of cerise velvet overlaid with elaborate black braiding..... $13.00

Elegant Gown of taupe corduroy; Robespierre collar of dark blue broadcloth, fichu of cream lace, and trimming of gun metal buttons..... $25.00

Fall Dresses at a Bargain

Seldom can reduced prices be offered at the very beginning of the season; but here is an exception:

Good Looking Serge Dresses in blue, brown and black, trimmed with pipings of contrasting satin; cut after high waist and belted back models; every dress pretty, well-made and such as you would usually pay not less than $10.00 for. Tomorrow, and as long as they last $6.69

THE NEWSON-ANWISHER THE BIG STORE

You Save the Middle Man's Profit.

GRAND OPENING

SATURDAY, SEPT. 14

At 403 North Main Street.

NEW STORE----NEW METHODS

OPENING SPECIAL Suits and Overcoats to Measure $15

To Familiarize You with Our Made to Measure Clothes we offer as a special inducement during Opening Week, choice of our 100 all wool suitings and overcoatings, the season's newest fabrics, our own exclusive patterns, made special to your measure as you want them made, by Union Tailors, for **15**

Only One Pair to Each Customer. **2.75**

Soturday and Monday Sept. 14 and 16

We offer as an opening special to familiarize you with our made to measure clothes, choice of fine all wool trousers, 5, 6 and 7 dollar values, in many different patterns, made for you as you want them and guaranteed to fit you, for $2.75.

UNION SHOP
Established 1898-

OUR GUARANTEE—Every garment we make is lined with Hamilton Wear Proof Brilliantine, a guaranteed lining. Guarantee sewed into every garment. We guarantee that this lining will outwear the garment; if it does not we will reline it free.

Let's Get Acquainted We invite every man to the opening of our new store. Let us demonstrate to you as we have to many others, our ability to make high class clothes, to your individual measure, at our famous low price. You will wonder when you see the values we offer how it is possible to make clothes special to your measure at our price. But let us assure you it is the outcome of many years of actual experience, systematizing—reducing all possible expense and being satisfied with small profits—that enables us to make clothes for you at absolute first cost.

Most Painstaking Popular-Priced Tailors In America.

Hamilton Woolen Co.

"MILL TO MAN TAILORS"

403 North Main Street, Lima, Ohio.

AMUSEMENTS.

FAUROT—"Sunbonnet Sue."

The first popular priced attraction of the season is "Sunbonnet Sue," which comes to the Faurot on Saturday afternoon and night Seats for the evening performance are now on sale The matinee will be given at a general admission of 10 cents for children and 25 cents for adults to any part of the theatre

FAUROT—Geo. Evan's Honey Boy Minstrels.

Waves of cheers and gales of merriment are promised his auditory by George "Honey Boy" Evans when he appears in the role of "Cicero Didimus Jones" in the farcical afterpiece "De Go Lightly Guards' Reception," of his "Honey Boy" Minstrel show, which is new in its entirety and comes to the Faurot next Tuesday evening This mastermind of mintrelsy had admirers by the thousands who never tire of his line of patter in his individual specialty or monologue, but it is in the characterization of a roustabout darky of the levee that he proves that he is a talented comedian and shows his real worth. "De Go Lightly Guards' Reception" is from the facile pen of this star, and its music and lyrics were also written by the 'Honey Boy."

CORNS REMOVED WITHOUT CUTTING

The real corn remedy, the one that always does cure, is Putnam's Corn Extractor, which makes corns and callouses go quickly and without the least bit of pain Goes to the root of the tormentor, absorbs its roots, gives lasting relief, and surely romoves corns or callouses whether just starting or of many years' growth The name tells the story, Putnam's Painless Corn and Wart Extractor, price 25c. Beware of dangerous substitutes and buy Putnam's Extractor which is sold by Melville Drug Co. and H. F. Vortkamp.

ORPHEUM THEATRE.

The show for the last three days of this week opened yesterday to three large audiences and everybody was pleased with the entertainment they received. The Three Martins opened the show with a clever comedy acrobatic act and scored a hit. The Mitchell Trio followed. This act is composed of three dusky singers, dancers and comedians and they took the audience by storm, one of the biggest hits of their act being, Mitchells description of the famous knockout blow which Sam Langford will give to Jackson in their coming fight. Morton and Roy scored heavily with their very clever comedy sketch entitled "The Actress and the Reformer." It is weekly written and especially well presented Janet Tate, the Scotch Prima Donna displayed a soprano voice of more than ordinary ability and scored a hit. The four cycling McNutts, ranging in years from four to more than twenty proved the best seen at this theatre.

The pictures were als good and the outlook for the remainder of the week is capacity houses.

Next week will bring the Gus Sun Imperial Minstrels with Tom Powell, the popular comedian, surrounded by a company of minstrel stars

LIMA HIVE NOTICE.

All officers, guards and members of Lima Hive No 43 L. O. T. M. are requested to be present, Friday evening at Tolan Hall. Business of importance to be transacted.

LETTA KEVE, Record Keeper.

SEE OUR SPECIAL SHOWING OF NEW 50c NECKWEAR—PITTILLA'S.

DRIVING MICE AWAY

One of the most effective means of ridding a dwelling of mice is to sprinkle sulphur plentifully in the places they frequent.

YOUR NEW FALL HAT—LET IT BE A PITTILLA.

Michael's
$10 and $15
SUITS
BEST IN LIMA

NEWSPAPER ARCHIVE® NEWSPAPER ARCHIVE®

TRAINMASTER IS FINED BY MAYOR FOR A BLOCKADE

THREE MORE CASES FROM MAYOR'S COURT ARE TAKEN UP ON ERROR.

Three more cases which were heard before Mayor Corbin N. Shook will be given an airing in the court of common pleas, having been carried to the higher court on error. The transcripts were filed with the clerk of court Thursday afternoon by attorneys John H. Klatte and I. Longsworth.

The latter attorney represents trainmaster W. E. Carruthers, of the C. H. & D. railroad, whom mayor Shook found guilty in the latter's court on the charge of blockading a street crossing with a freight train. Mr. Carruthers was neither the conductor, brakeman, switchman, flagman, engineer nor fireman on the offending "drag" but the mayor ruled that because he has an office from which the movement of traffic is directed he should be guilty of blockading the aforesaid crossing. If the mayor's ruling is sustained in the upper courts, trainmasters will have a busy time hereafter attending trials and arranging bonds.

The other two new cases in which transcripts were filed were those of J. B. Durr, bartender for Eli Brentlinger, and George Saxby, saloon keeper, charged with violations of the closing ordinance.

STREETS IN DARKNESS TWO BICYCLES COLLIDE LITTLE GIRL IS INJURED

As a result of the village system of having the streets of Lima kept in darkness during the early hours of each night, while the Shook-Blank regime is spending the taxpayers' money in hiring dark-lantern sleuths and ex-preachers to spy upon each other, and in court expenses incurred in efforts to remove competent policemen from the police force, little Lura May Gallaspie, 14 year old daughter of Mr. and Mrs James Gallaspie, of west High St., is suffering from injuries which she sustained in a collision which occurred between two bicycles on north Collett street at 7:30 o'clock last night.

In addition to the personal injuries suffered by the little girl, the mounting of a diamond ring which she wore was crushed, two bicycles were wrecked, and slight injuries were received by James Sisson, of west Wayne street, who was the rider and owner of one of the bicycles.

Little Miss Gallaspie had started from her home at 7.30 o'clock to ride her bicycle to the Fisher home on Wayne street, where she was to meet some other girls with whom she was intending to go to the High school building to witness an entertainment given by some of the pupils. She started to ride to Wayne street through Collett and when near the intersection of the two thoroughfares her bicycle suddenly collided violently with one that was being ridden by James Sisson, of west Wayne street, and which was traveling in the opposite direction. Neither of the riders could see the other in the darkness and neither knew of the danger until the two machines crashed together. Both were thrown and both bicycles were wrecked. Both riders received body bruises and Miss Gallaspie's ring, which she had won with high grades in school, was broken in two, one of the ends penetrating her finger. She was accompanied to her home, where her injuries were given prompt attention

TAYLOR FUNERAL.

The funeral of Mrs. Emma C. Taylor, wife of Luther Taylor, 407 east Wayne street, whose death occurred at 2 o'clock Thursday morning, will be held from the bereaved home Saturday morning at 9 o'clock. The Rev. M. M. Figley will conduct the services and interment will be made in Woodlawn cemetery.

SEE OUR SPECIAL SHOWING OF NEW 50c NECKWEAR—PITTILLA'S.

BILIOUS, HEADACHY, OR CONSTIPATED

Sick headaches! Always trace them to lazy liver, decayed, fermenting food in the bowels or a sick stomach. Poisonous, constipated matter, gases and bile generated in the bowels, instead of being carried out of the system, is reabsorbed into the blood. When this poison reaches the delicate brain tissue it causes congestion and that dull, sickening headache

Cascarets remove the cause by stimulating the liver, making the bile and constipation poison move on and [illegible] fect is [illegible] whom [illegible] pecially [illegible] need [illegible] quickly [illegible] taken [illegible] out by [illegible] keep your [illegible] liver and [illegible] you feel [illegible] months [illegible] too—they [illegible] taste [illegible] on.

Home Dress Making Made Easy

Hard to make a dress without a great deal of fitting and trying on; harder still if the fitting must be done on yourself or on some other person. In the

Hall-Borchert adjustable form

you are able to obtain the exact physical counterpart of yourself; and are not only relieved of the tedium and fatigue of standing, but are also able to observe the effect and fit of your dress at every stage of the work. If you are trimming, making over or repairing a dress, by having it on a Hall-Borchert form, you can readily get at every part of it and while working can observe the effect as you proceed.

Enjoy ease and secure satisfactory results in your dress making

by purchasing a Hall-Borchert Dress Form. The Big Store carries a complete line of these forms, from a "Princess" form at $1.50, down to a Jersey-covered Bust form at $1.98. The modern Dress Form is the Household Companion to the Sewing Machine. You owe it to yourself to get one.

THE NEWSON-AWISHER COMPANY — THE BIG STORE

Enterprise Drug Store is Authorized to Refund Your Money if WENDELL'S AMBITION PILLS do not Banish all Nerve Troubles and put Vigor and Energy into your Body.

Are you a dead one? Have you lost ambition? Do you get up tired in the morning? Do your hands tremble? Are you despondent? Have you lost confidence in your ability to do things?

Don't give up, arouse yourself right now. Go to the Enterprise Drug Store and get a fifty cent box of Ambition Pills You don't have to wait a week to know whether they are doing you good or not You'll feel better tomorrow You'll feel full of vim and vigor in three days and after you have taken one box of this marvelous upbuilding prescription you'll be your old vigorous, energetic self again

One box of Ambition Pills is as good as a two weeks vacation For nervous debility, tired feeling, exhausted vitality, hysteria, loss of appetite, kidney and liver complaints they are simply splendid Box of Wendell's Ambition Pills 50 cents at the Enterprise Drug Store Mail orders filled by Wendell Pharmacal Co, Syracuse, N Y, who will gladly send one days' treatment free.

PUBLIC SQUARE

Eilerman CLOTHING CO

LIMA

Your inetrest in Fall Clothes will soon be keen: no reason why you shouldn't be now to gratify your taste by looking at the new things.

You'll see many improvements; lots of small touches in design and making that we've got ready for you: Men's Clothes lifted out of the ordinary. It's a perpetual interest with us; and we know how good these Clothes are. Our guarantee of satisfaction stands until you know, you are satisfied.

Eilerman's Celebrated Suits and Overcoats---Best Clothes In the World

$10, $12, $15, $18, $20

College and High School Clothes

Brilliant display of Snappy New styles for Young Men, stylish fellows Young chaps with an eye to the distinctive patterns, weaves, should see these Clothes. They're full made to please the whims of young wearers—

SPECIALLY PRICED— $10, $12, $15, $18, $20

A Magnificent Stock of Boys' Fall Clothes.

Pleasing the Boys means Pleasing Mother, Father and Boy. We know how to do it. Anybody's right thing in this Fall stock of ours. Any color, any weave, good serviceable material; all sizes and [illegible] Bring the boy and see how easily we can fit him and please you. Price range—

$1.50 $2.00 $3.00 $4.00 $5.00 $6.50 $7.

The Ideal Hat Store---Fall Styles

If $2.00 is your limit, come here; more styles, quality and service in them than you'll get for the Eilerman "Special Make" Hat. A splendid collection of colors and shapes, for Men and Young [illegible]

Then comes the John B. Stetson, at $3.50. Scores and scores of men will have no other—[illegible] signed for us at $3.50.

Other matchless values at $1.00 and $1.50—Caps. all kinds 25c, 50c and $1.00. A peep into our windows will give you an idea of the splendor and magnitude of the stock we carry inside.

THE SUCCESS OF OUR FURNISHING SECTION

can only be accounted for by the fact that we are giving the greatest values ever offered for merchandise of this character. No limit to the lines we show in new Fall Neckwear, Shirts, Hosiery, Underwear, etc., but particular is this department.

Men's and Young Men's Trousers $1.

Trousers made of Genuine Reading Mills Cassimeres and American Mills Worsteds, representing every late pattern and weave, in stripes and neat effects. Tomorrow the last day to take advantage of this unusual offer. See Window Display.

Only $1 Only

Boys' School Coats Double Breasted Styles and Norfolks, in Cassimeres, Cheviots and Worsteds. Excellent fabrics. Broken lots, **$1**

Men's Union Suits Regular $1.00 Values, in White and Ecru Balbriggan. On sale, for One Week, Only— **59c**

Satisfaction or Money Refunded

Eilerman CLOTHING CO

Makers' Distributors

Now Showing

NEW FALL CLOTHING

FOR MEN AND WOMEN.

The Prettiest and Smartest Models in

Tailored Suits, Dresses and Coats

FOR LADIES AND MISSES

and Suits and Top Coats for Men and Young Men are now offered here.

The styles are beautiful, the workmanship and fit perfect.

Men and Women Who Want Good Clothes and at popular prices, will find here just what they are looking for. Our garments show skill in their tailoring, excellent taste in the selection of fabrics and are moderately priced.

Convenient Credit Terms.

Our modern system of gradual payment makes it easy for every man and woman to trade here. You get all the clothing you need for the whole family and pay as you can best afford.

THE UNION STORE

THE HOME OF STYLE, QUALITY AND CREDIT.
216-218 SOUTH MAIN STREET.

NEWSPAPER ARCHIVE®

LIMA DAILY NEWS.

INDEPENDENT NEWSPAPER

Every Evening and Sunday Morning.

West High Street—121

L. E. GALVIN
Business and Manager.

SUBSCRIPTION RATES:

(4 months) 35c
(Morning, Evening, Sunday) per $2.00

THE EPHEMERIS

Entered in the Postoffice at Lima as matter of the second class.

Foreign Representative: N. L. SELLER, Peop'e's Gas Building, 122 Michigan Boulevard, Chicago.

Foreign Representative: A. E. CLAYSON, 1 East 24th Street, New York.

NEGLECT on the part of the carrier should be reported at once to the office. Columns open to all. Articles must be brief. Long ones may be refused. All communications must be signed by writer, as an evidence of good faith. Anonymous communications will not be published.

LIMA'S TRADING AREA

321,965

1910 CENSUS

"Look at the Traction Map."

PLAYING HOOKEY.

School is open again, lad, and you're happy, in a way. You've got something aside from baseball and the old swimming hole to attract your attention. But the novelty will wear off in a week or two, just as it does with every lad, every school term; just as it did with your father when he was your age.

Quite a few pretty days will come before you trudge through snow to the school building. Some will come when you look through the window into the schoolyard and long to be out again with an air rifle and have as fine target as the robin that chants to you from the trees. But he will be gone to the southland in a few weeks, and you will still be in school. Frosts will [illegible] and the chest nut burrs will shortly begin to open. Its an awful temptation to remain with head bowed over a geography or a staid old arithmetic, isn't it? Haven't been in school a week yet, and you can fairly hear the ripe pawpaw's striking the ground, can't you? Temptation to play hookey is growing greater each day, isn't it, lad?

But don't do it. Take it from a grown up boy that has played hookey to his sorrow—don't do it. Your father will give you the same advice, and somehow fathers seem to know more about how a boy feels along toward the fall season than mothers do. Believe your father when he tells you that when he looks back and sees how he wasted his time in school, lost opportunities that are now yours if you grasp them, he would give half his fortune to correct. But he cannot. He played hookey just as you are tempted to, and he grew older to regret it.

Smile till school's out and then hunt the pawpaw and gather walnuts until all the baking soda in mother's pantry won't take out the stain. Smile and study and study and smile until after school and then go gather wild grapes where you know they abound; and race across the pasture to the chestnut grove, bathe your brow in its waters and tear a rent in your clothes getting back over the barbed wire fence if you like. She won't scold if its after school. Father will only smile, for father was a boy but a little time before you wore. Enjoy your youth while you may your youth, but pin every energy to your desk during school hours.

But don't play hookey, lad. Don't do it, because you'll not be happy always and when you grow to manhood you'll right readily understand that it doesn't pay.

COST OF NEWSPAPERS.

There's quite a bit about the making of newspapers that men who have been in the game for years do not know. The wise newspaper man is the one that never forgets there is something to be learned in the making of newspapers that he has never known. So what must the making of a newspaper then be to the layman, to the reader who enjoys his paper yet never stopped to consider what it costs to get it into his hands.

Here is, briefly, a few facts by a well known writer in Leslies' Weekly that ought to be of interest to not only the newspaper man in particular but to the public in general:

It is the cost of the news service and not the cost of the plant that makes starting a newspaper difficult. Three-fifths of the cost of operating a modern daily are what might be called overhead charges. I mean by that, news service, editorial writers, pictures, cablegrams and the various bureaus. The mechanical side represents only two-fifths of the remainder. I do not know a single progressive newspaper that is not constantly increasing its news outlay far faster than it piles up its mechanical expenditures. The wise editor knows that it is the news that sells the paper and not the press that prints it. In my wide range of newspaper acquaintance, I do not know any capitalist owners nor do I know any successful newspapers that are not owned by themselves. It is not possible for a newspaper to be successfully run in a private interest. The newspaper is a public concern, and when it ceases to serve the public it ceases to be a successful newspaper.

"Lima must be a terribly wicked city; seven pastors have resigned there in the past month," wails the editor of the Celina Standard. Not so. They have done their work here and are now going to persuade Celina girls they can't make an honest living listening to Montpelier, Ind., white slavers.

Still, at the same time you are thinking of several other things the investigating committee might look after, you haven't forgotten that a probe of the "Duck" supper at which Andy Earnst was an invited guest might come along later, have you?

The Findlay Courier says in reporting a speech by Theo. Roosevelt, erstwhile candidate for third term, "the crowd cheered, yelled and waved bananas." All right. Teddy makes just as bad breaks so don't let it worry you.

And right here in Lima you will find a few still talking about the Initiative and Referendum who are not willing to admit they never understood it in the first place.

News dispatches tell you that J. Bruce Ismay is to quit as head of a steamship line. As a "quitter" Mr. Ismay displayed his ability several month ago.

W. J. Bryan has been appointed a member of the advisory committee of the Wilson organization. If there's anything that fits him this job of giving advice ought to.

MISS LIMA:—"When you see a girl in a low cut dress you can know she is either going to a dance or just coming from work."

Happy Thought:—The ordinary man never goes the limit in being mad until he discovers he is being worked.

In honor of the Jewish New Year the weather man seems to have turned over a new and a very desirable leaf.

Don't Be Too Sure.

Even the price of lemons had advanced and it is reasonable to expect that the practice of handing out a lemon will no longer obtain. —Celina Standard.

Fifty Years Ago Today. Sept. 13.

Copy of an order by General R. E. Lee to his subordinate commanders in Maryland came into possession of Lee's opponent, General McClellan. It revealed to the enemy the vital secrets of Lee's Maryland campaign. "Stonewall" Jackson renewed his attack at Harpers Ferry, having completely surrounded the position.

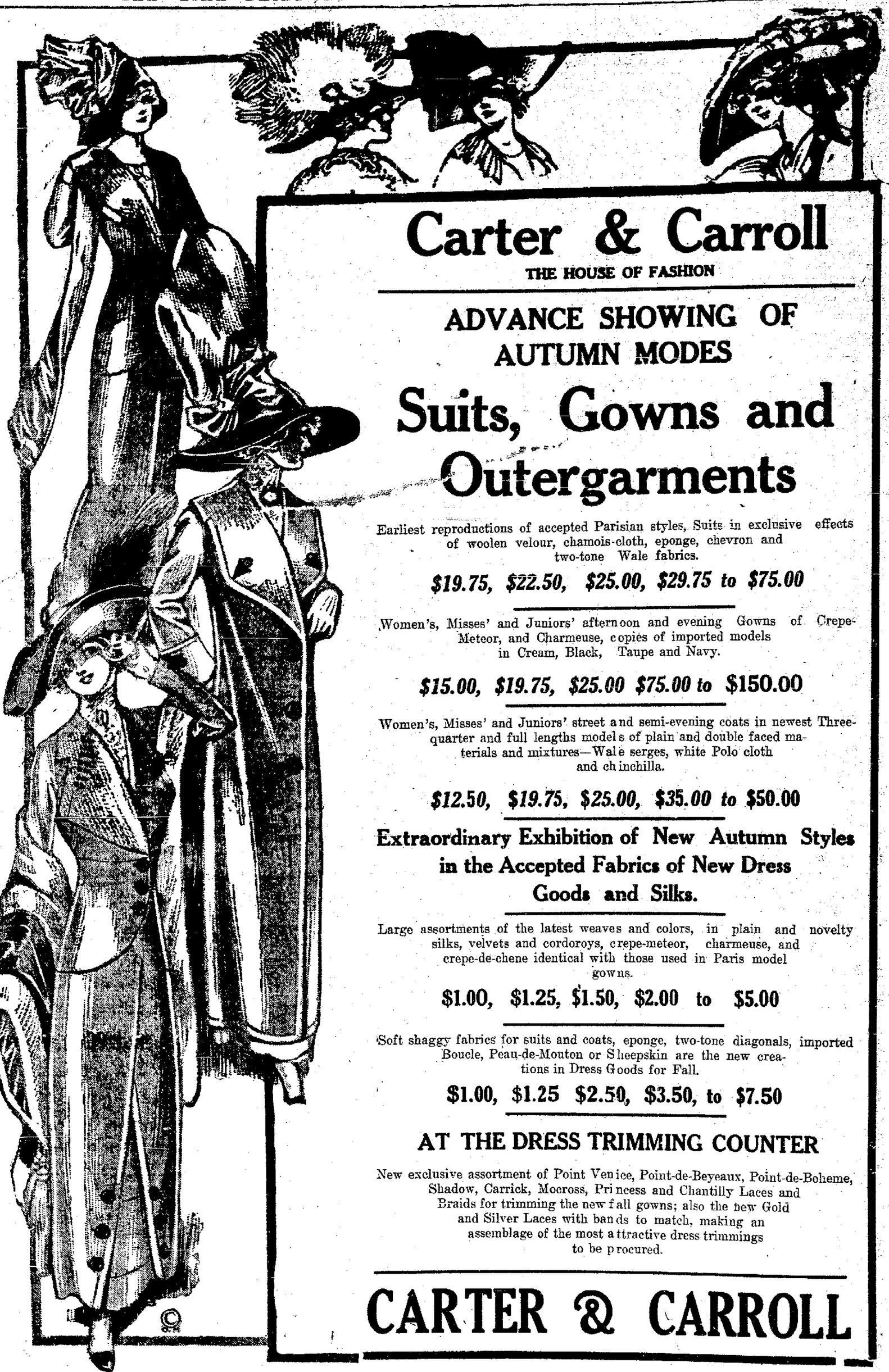

Carter & Carroll

THE HOUSE OF FASHION

ADVANCE SHOWING OF AUTUMN MODES

Suits, Gowns and Outergarments

Earliest reproductions of accepted Parisian styles, Suits in exclusive effects of woolen velour, chamois-cloth, eponge, chevron and two-tone Wale fabrics.

$19.75, $22.50, $25.00, $29.75 to $75.00

Women's, Misses' and Juniors' afternoon and evening Gowns of Crepe-Meteor, and Charmeuse, copies of imported models in Cream, Black, Taupe and Navy.

$15.00, $19.75, $25.00 $75.00 to $150.00

Women's, Misses' and Juniors' street and semi-evening coats in newest Three-quarter and full lengths models of plain and double faced materials and mixtures—Wale serges, white Polo cloth and chinchilla.

$12.50, $19.75, $25.00, $35.00 to $50.00

Extraordinary Exhibition of New Autumn Styles in the Accepted Fabrics of New Dress Goods and Silks.

Large assortments of the latest weaves and colors, in plain and novelty silks, velvets and cordoroys, crepe-meteor, charmeuse, and crepe-de-chene identical with those used in Paris model gowns.

$1.00, $1.25, $1.50, $2.00 to $5.00

Soft shaggy fabrics for suits and coats, eponge, two-tone diagonals, imported Boucle, Peau-de-Mouton or Sheepskin are the new creations in Dress Goods for Fall.

$1.00, $1.25 $2.50, $3.50, to $7.50

AT THE DRESS TRIMMING COUNTER

New exclusive assortment of Point Venice, Point-de-Beyeaux, Point-de-Boheme, Shadow, Carrick, Mocross, Princess and Chantilly Laces and Braids for trimming the new fall gowns; also the new Gold and Silver Laces with bands to match, making an assemblage of the most attractive dress trimmings to be procured.

CARTER & CARROLL

The Nearby Press

Or A Chicago Strike.

It is a remarkable coincidence that just about the time a big headline is needed there is usually a flood in China or a revolution in Spanish-America.—Toledo News Bee.

You're Not Listening.

At any rate, we have not heard any of the Democrats saying: "As goes Maine in September, so goes the Union in November."—Bellefontaine Examiner.

Get More Of This.

The landlord won't care how much noise the children make if you own your own home.—Findlay Courier.

One Consolation.

When the collector calls, how convenient it will be to say to him that your money has just been sent to the laundry and you are not sure how soon it will be returned. —Dayton News.

OUR NEW FALL SHIRTS ARE CRACKERJACKS AT $1.00 AND $1.50. PITTILLA'S

Buy your Wall Paper of the Arcade 5 and 10c Wall Paper Store. Rear of Morris Bros. Wed-fri-su-tf

THOS. DOWNEY FUNERAL.

The funeral of Thomas Downey, late of Bellefontaine avenue, who died Wednesday afternoon from Bright's disease and dropsy, on account of which was contained in the News of Thursday, will be held Saturday morning at 8:30 o'clock, from St. John's church. Deceased was a member of Lima Lodge No. 1331, Catholic Order of Foresters, and the members of that organization will attend the funeral. Interment will be made in Gethsemani cemetery.

OTTAWA.

Mr. and Mrs. Walkup and daughter, Mrs. C. V. Boardman, who are visiting relatives in several Indiana towns, will return Tuesday or Wednesday.

Mrs. C. C. Meekison and daughter, Frances, of Napoleon, visited Mrs. Meekison's aunts, Mrs. N. E. Matthews and Miss Pugh, this week.

A number of young girls enjoyed a masquerade party at the J. C. Jones home Monday night.

Miss Frances Kersting of Dallas, Tex., is visiting her parents, Mr. and Mrs. Jos. Kersting.

Mr. and Mrs. M. P. Goetschins took Mr. and Mrs. C. H. Rice and children in their automobile to visit relatives of both families, in Fostoria. They started Thursday, expecting to remain over Sunday.

The following boys and girls from Ottawa are attending the various colleges: Ralph Bailey, DeFord and Gladys Meffley, Zelma McDowell and Paul Yarnell, Delaware; Todd Cartwright and Alphonse Kersting, Miami, Oxford; Herbert Eastman, Berea; Julius Ogan, Ruth Cartwright, O. S. U., Mary Frey, Oberlin.

Miss Leader, primary teacher, whose parents live in Findlay, is making her home with Mrs. R. G. Spencer.

Mrs. Julius Rice Seeney of Toledo, visited relatives in Toledo and Detroit, the past week.

Mrs. N. E. Matthews, Miss Pugh and their guest, Mrs. C. C. Meekison, were in Lima Thursday.

LOYAL WOMAN'S CLASS OF THE

South Side church of Christ will meet at the home of Mrs. Seithman, 539 McPheron Avenue, Tuesday evening, September 16th. All members invited.

FOR "GOODNESS SAKE" WEAR A PITTILLA $2 HAT.

WASTE PAPER FIRE.

Waste paper, a triangular billboard and a telephone pole burned in a fire at the Lima House corner of the public square, Thursday afternoon at 4:15 o'clock which necessitated a run by the central department. A pedestrian passing the corner had carelessly tossed a light match between the sides of the triangle and the waste paper ignited. The board was burned and a telephone pole damaged.

FALL CAPS OF BEAUTIFUL PATTERNS, NEW SHAPES 50c to $2.00. PITTILLA'S.

RUNT STARS AGAIN.

While he failed to hit safely, yesterday, Runt Walsh handled six chances as clean as a whistle and starred in the field.

NEWSPAPERARCHIVE®

SOCIETY

A quiet marriage occurred at the home of the bride, at seven o'clock, Thursday evening, when Charles J. Link, freight conductor of the L. E. & W. railway, and Miss Mollie J. Watson, of 507 south West street, were united in the holy bonds of matrimony, the Rev. W. J. Dempster, of Olivet Presbyterian church, being the officiating clergyman. The full ring service was used.

The newly-wedded pair will make their home in Lima.

❖ ❖

A quiet, but very pretty wedding was celebrated at the home of Rev. Thomas Weyer, on north Cole street, at high noon, Thursday, September twelfth, when Cloyd C. Scott, of Alger, Ohio, and Miss Sarah Olive Long, of Harrod, were united in the holy bonds of matrimony. The sacred ceremony was witnessed by Mr. and Mrs. H. W. Scott, parents of the groom, and Mrs. Weyer and daughter, Bernice.

At the home of the bride's uncle at West Cairo, a quiet wedding was celebrated, Wednesday evening, when George F. Haffner, of this city, and Miss Jennie B. Brenneman, of West Cairo, were united in matrimony, by the Rev. M. B. Fuller of Trinity M. E. church of this city.

The ceremony was witnessed by twenty-five relatives and close friends of the young people.

A bountiful wedding supper of four courses followed the ceremony, after which the newly-wedded pair left for a short honeymoon trip. Upon their return, they will make their home in Lima, where the groom is an employe of the Shook laundry.

❖ ❖

John Carnes, son of Mr. and Mrs. Ira P. Carnes, of 315 west Market street, left, Friday, to resume his studies at Western Reserve university.

❖ ❖

Mrs. C. W. Donaldson and children, Charleen, Frances, and Charles Arthur, left, Thursday, for an extended visit with Mrs. Donaldson's parents at Cedar Rapids, Iowa.

William Kissel, a student at the Central Theological Seminary, left this week, to resume his studies at that institution.

❖ ❖

Mr. and Mrs. John Rogers and children, Doris, John and Robert, of Cincinnati, visited at the home of J. L. Rogers, manager of the National Tile Roofing company, this city, Thursday.

❖ ❖

Fred L. Niff, a student at the Jacob Tome school, Port Deposit, Md., left, Thursday, to resume his year's work.

❖ ❖

Mrs. M. Purmort and Mrs. U. R. Purmort, of Van Wert, were visitors in the city, Thursday.

❖ ❖

Mrs. H. D. Grindle, who enjoyed a two week's trip to Buffalo, Toronto, and Niagara Falls, returned to her home at 908 west High street, Wednesday.

❖ ❖

Mrs. M. C. Winter, of west North street, is enjoying a visit from her brother, James A. Blank, a naval student in the military academy at Annapolis.

❖ ❖

Mr. I. N. Bien and daughter, Miss Esther, of Van Wert, were Wednesday visitors in this city.

❖ ❖

Harry Ausbaugh, of La Crosse, Wis., is a guest of Arthur Herrett, of 739 south Elizabeth street. Both boys leave this week for Deleware, where they are students at Ohio Wesleyan University.

❖ ❖

Miss Ethel Badeau, of 844 west Spring street, who has spent the past six weeks in New York state, has returned to her home in this city.

❖ ❖

Miss Nora Sprague, of 740 west Market street, left Wednesday, for Oxford, Ohio, where she will enter upon her third year's work in the Western College for Women.

❖ ❖

Mr. and Mrs. Frank Holmes, and son Frank, Mr. and Mrs. Branson Harley Holmes, Mr and Mrs W. L. Mackenzie and Ralph Mackenzie, Mr. and Mrs. Holmes Mackenzie, and Mr. and Mrs. Harry Moulton attended the beautifully-appointed wedding of Miss Clara Elizabeth West, daughter of Attorney and Mrs. John E. West, of Bellefontaine, to Attorney George Rogers, of Wheeling, W. Va., which was celebrated at the First Presbyterian church in Bellefontaine, Wednesday evening.

❖ ❖

Howard Horn, of 507 west Market street, left, Thursday, to spend two weeks with frinds in Cleveland and Buffalo, before resuming his studies at Cornell, at Ithaca, N. Y.

❖ ❖

Miss Lois Baumgardner, of this city, a graduate in the class of 1912 from Oxford College for Women, has been appointed to a position on the faculty of that institution, through the merits of her excellent work and ability. She left this week to accept her new duties.

❖ ❖

Miss Florence Kissel, left this week, to enter upon her third year's work at Oberlin.

❖ ❖

Lloyd Herrett, of south Elizabeth street, attended the wedding of a college friend and fraternity brother, Mr. Chester Tool, to Miss Margeret Beckett, which occurred at Columbus, Wednesday evening. Mr. Herrett rendered the wedding music.

❖ ❖

Mr. and Mrs. Charles Kendall, Miss Edna Kendall, Mrs. W. H. Tompkins and her father, John McClellan, drove in the Kendall Motor car to the home of Christian N. Stalter, near Elida, Sunday, where they spent the day.

❖ ❖

Miss Lillian Duggan has gone to Cincinnati, where she has entered the Good Samaritan hospital to take a course of training to become a nurse. Miss Mayme Duggan accompanied her sister and remained for a day.

COSHOCTON—A 45 pound cat fish was caught here.

MASSILLON—State Fire Marshal has condemned 23 buildings here.

25 CENT "DANDERINE" FOR FALLING HAIR OR DANDRUFF

Don't pay 50 cents for worthless hair tonics—Use old, reliable, harmless "Danderine"—Get results.

Thin, brittle, colorless and craggy hair is mute evidence of a neglected scalp; of dandruff—that awful scurf.

There is nothing so destructive to the hair as dandruff. It robs the hair of its lustre, its strength and its very life; eventually producing feverishness and itching of the scalp which if not remedied causes the hair roots to shrink, loosen and die—then the hair falls out fast.

A little Danderine tonight—now—anytime—will surely save your hair.

Get a 25 cent bottle of Knowlton's Danderine from any drug store or toilet counter, and after the first application you will say it was the best investment you ever made. Your hair will immediately take on that life lustre and luxuriance which is so beautiful. It will become wavy and fluffy and have the appearance of abundance, an incomparable gloss and softness, but what will please you most will be what you will actually see a lot of fine, downy hair—new hair—growing all over the scalp.

Fall Shoe Styles

FOR

Men and Women

Special: Infants soft sole shoes all colors, button or lace. A 25c value. Bargain price ....

19c

75 PUB. SQ. — LIMA — 75 PUB. SQ.

BARGAIN SHOE STORE

—GUARANTEED—

FIT-QUALITY-LOW PRICES

Special: Child's Jockey Boots in red, blk., tan and white tops; sizes 3 to 8. A $1.50 value. Bargain price..

98c

Prices such as prevail here have no equal. The largest assortment of New Fall-up-to-date-Shoes for Men, Women, Boys and Girls, Underpriced to Undersell.

Ladies' Dress Shoes—In all leathers, button or lace, a $3 value. Bargain Price **$1.98**

Ladies' Dress or Every-Day Shoes—Button or Lace. all solid. A $2 value. Kid leathers onyl. An exceptional good shoe. Bargain Price, **$1.48**

Ladies' Fine Dress Shoes—All leathers, button or lace, hand sewed, best of the new season. A positive $3.50 value. Bargain Price..... **$2.48**

Special—Ladies' Dr. Berger Cushion Insole Comfort Shoes (Hand Made) (made special for ailing feet). A $4.50 value. Bargain Price **$3.48**

JUST A FEW OF OUR MANY LEADERS IN BOYS' AND GIRLS' SCHOOL SHOE SPECIALS

Boys' All Solid School Shoes—sizes 1 to 5½. A $2.00 value. Bargain Price,

$1.48

Boys' and Girls' School Shoes—(all solid). Boys' sizes 8½ to 13½. Girls' sizes 12 to 2. A $1.50 grade. Bargain Price **98c**

Girls' All Solid School Shoes — Button or lace. Size 11½, 2. A $1.75 value. Bargain Price

$1.19

Men's Satin Cf. Lace Shoes — (all solid). all sizes. A $2.00 value. Bargain Price,

$1.48

Men's Fine Dress Shoes—All leathers, button or blucher, (Hand Sewed) very Nobby Shoe. A $3.50 Value. Bargain Price,

$2.48

We give Profit Sharing Stamps. ASK FOR THEM

Men's Fine Dress Shoes—All leathers, button or blucher. (Hand Welt) New Fall styles. A positive $4.00 value. Bargain Price,

$2.98

Men's Shoes—All Leathers, Button or Blucher. New Fall styles. A $. Value, Bargain Price

$1.98

THE ECONOMY CENTER OF LIMA

THE LIMA BARGAIN SHOE STORE.

North West Corner Square.

SEE OUR WINDOW DISPLAY

G. E. BLUE

Friday, September 13, 1912. WEATHER

221-223 N. Main St.

Try Our New Marpiquae Cream—Se

Candy Special for Saturday—20c lb., 18c

New Suits and Coats f
May Now Be Tried On in Ou
Many Wooltex Models Among

Many of the garments shown by Mme. Savarie at her lecture noon may be seen and tried on in our suit department. You graceful lines, the becoming styles, the clever French ideas em tex models, shown at this lecture.

You may see these garments for yourself and note all the closer range. Our salespeople will be glad to show you these as well as many others of equally high grade. Our suit stock is styles and quality. You can not help finding just the garment particular style.

Prices to suit every one's purse—**$12.50 to $50.00, with all in** Wooltex Suits, **$22.50 up.**

Apron Specials for Saturda

Saturday we put on sale a new lot of Bib Aprons at a very These Aprons are made of the very finest light color percale; bib the shoulders, buttoning in the back; pocket and edge bound with binding. Regular 45c Apron at 35c each. 75c Kimono style Aprons

Try "Cadet" Hose for School W

For school wear "Cadet" Hose for Boys and best and always look best. "Cadet" Hose are knee, heel and toe with stoutest linen which adds ing qualities, and saves the mothers much time in

Roughest use and toughest abuse can't faze "Cadet as they are made for hard wear.

"Cadet" Hose for Boys and Girls come in both heavy and fine rib, and always sell for 25c pair.

"Cadet" Hose for the smaller tots at the same price.

A Soap Special for Saturday
Six Bars for 25c

Saturday we offer one big lot of fine transparent glycerine Toilet Soap a well known brand, full size bars, about enough to last the day out, at 6 bars for 25c.

Special Values in Table Linens

All linen Table Damask, 70 in. wide, bleached, beautiful patterns, at 69c yd.

Linen Damask, bleached, 72 in. wide, in a finer and heavier grade, at 98c yd.

Cream Damask, all linen, 60 in. wide, at 50c yard.

Napkins, all linen, excellent quality at $1.48, $1.75, $2.00, $2.98 and $3.50 dozen.

Figured Huck Towelings, for fancy work, neat patterns, 15, 20, 22 and 25 in. wide, at all prices.

Rengo Bell Corsets for Stout Women
Give Satisfactory Service

Rengo Belt Corsets are the first and only corsets made exclusively for stout and medium stout women and intended for no other type of figure—that has achieved a country-wide and wonderful success.

Stout and medium figures have always found it almost impossible to secure a corset that would give support of the abdomen, permit free, easy and graceful carriage and give perfect style.

Our invention of the Bengo Belt idea of tailoring holds the figure firmly, yet comfortably, and is the leading idea of corset making for stout women.

All Rengo Belt Corsets are extra strong and boned with double watch-spring steels, guaranteed not to rust. Prices range, **$2.00, $3.00 and $5.00.**

G. E. BLUEM

NewspaperARCHIVE®

...PTS ...R DAY ...SECTED

...AWS $104.08 ... THAN TEAM ...D TO POOL.

...Kauffman, of the ...b, on Thursday ... the local club's ...or Day pool, a ...ntributed to the ... follows. Portsmouth, $117.25 ..., a total of ... equally divided ... leaving a bal... of two cents. ... noticed turned ... as the other ...

...gate re... holidays, ... and then ... six clubs ... were played ... city while ... charged in ... Portsmouth ...ed, in both ...on.

...IAL.

...the High ...her High ... cream so ... this even... if not, at ...rth Jameson.

...S SAKE" ...A $2 HAT.

SAFETY DIRECTOR A SECOND BURNS

In quest of Pinkerton laurels, Safety Director Edwin Blank, Thursday afternoon stepped forth into the wide, wide world directing his searching oculars hither and yon, ever and anon, questioning a likely candidate for the Shook bastile.

Finally his search was rewarded, for John Verity, 31, an employe of the street railway company, offered him a pair of shoes for sale at fifty cents The safety director ordered the man arrested.

Friday morning in municipal court, Verity pleaded guilty to a petty larceny charge and was fined $5 00 and costs. Verity purloined a basket of shoes from in front of the E. M. Gooding store on north Main street.

THE BARRETT PLAYERS COMING TO LIMA.

The Barrett Players, estimated to be one of the strongest and best equipped stock organizations on tour, will open the stock season of the Lyric Theater on Monday, September 16th, with the great society comedy drama, "The Charity Ball," one of the latest and best plays of recent years. It is controlled by David Belasco and is from the pen of Henry C DeMille The company carries besides a big acting company, a scenic artist and carpenter, a sixty foot car load of scenery and electrical effects, which are under the sole operation and direction of Mr. Chas Hunt, one of the best scenic producers in America. Don't fail to witness the opening play.

CANTON—Chinese raised a fund to pay an expert to keep tab on the city's money.

Big Program. Empire Tonight.

THEFT

OF JERSEY COW GETS HAYMAKER BEFORE GRAND JURY

IS CHARGED WITH PURLOINING BOSSIE FROM SPRING STREET MAN.

Bound over to the grand jury on a charge of grand larceny, to wit, the theft of a $75 00 Jersey cow, Arthur Haymaker, 30, a carpenter residing at Cole street and the Pennsylvania tracks, will be asked to explain to the higher court just how he developed the bovine kleptomania

Haymaker was arrested by Deputy Sheriff Charlie Baxter and Plainclothesman Herbert Waters, late Thursday afternoon, after the two officers had trailed Bossie from the barn of Charles Hamilton, 1220 west Spring street, to the slaughter house of John Swartz, butcher at the Cut Rate meat market and thence to the tannery where the brindle's hide hung drying for shoe leather.

"Bossie" was kidnapped last Tuesday night by Haymaker, according to the charge, sold to the butcher for $22 00 and her hide disposed of at the tannery Haymaker was held to the grand jury on a grand larceny charge

Haymaker, it is believed, stole a valuable cow from Patrick Horrigan, 976 west North street, several days ago and disposed of it at the Swartz market Phillip Stelzer, 417 Ewing avenue, fired three shots after the fleeing form of a man who several nights ago, attempted to kidnap his cow.

Police believe that man is Haymaker.

WAYWARD

GIRL WILL BE GIVEN HOME AT HOUSE OF CORRECTION.

OLLIE HOUCK TO BE WATCHED AFTER BY BUSINESS WOMEN'S CLUB.

Nineteen-year-old Ollie Houck, the girl derelict, who has been confined to the city prison for a week or more, is to be given a home at a Cincinnati correction institution, if plans of the Business Women's Club are carried out.

Representatives of the club appeared at the city infirmary director's office, Friday morning and applied for transportation for the girl to the Queen City institution They were referred to the county directors and transportation was furnished

Together with Glenna Durr, another young girl, the Houck girl has been giving both the city and the county authorities endless trouble in the past two or three months They were arrested several times for loitering and recently served a thirty-day jail sentence for defrauding a liveryman The Durr girl is the child-wife of Richard Durr who abandoned her shortly after their marriage She was recently taken in charge by her father.

Ollie Houck has been under the direction of the Business Woman's Club for the past several days, and acting upon the advice of city officials, will send the girl to the Cincinnati correction institution. She will be taken there either Friday night or Saturday morning

Something Good. Empire Tonight

BOUT CALLED OFF.

(By United Press.)

San Francisco, Sept. 13—Because business interests in Calgary will not let him return to the ring, Tommy Burns called off his proposed bout with Jim Flynn, the Pueblo fireman, it was announced today.

Don't Miss Empire Tonight.

LORAIN—Two children died of infantile paralysis making a total of four in a few weeks

SPECIAL EMPIRE TONIGHT.

Preparations for Weisenthal's

GREAT CLOSING OUT SALE NOW UNDER WAY.

As was announced in the news column of this paper several weeks ago Weisenthal has sold the lease of his store, but permission was granted to retain the room for a short time to enable him to dispose of his Fall Stocks, orders for which had been placed before the deal was closed.. These new fall goods are now being marked and arranged and as soon as they are in shape, complete announcement of

The Greatest Closing Out Sale

in Lima's Merchandising History will be made. We are just as anxious to get this sale started as you are to have us tsart. To us it means a total closing out—To you the greatest opportunity to buy seasonable merchandise at the very opening of the season at prices, even less than you would expect to pay at the season's end. Our store at present offers lowest prices in every department. Everything on our shelves and tables offers exceptional chances for great savings.

Sol. Weisenthal,

CLOTHIER, FURNISHER, HATTER
137-139 North Main

1c 1c

...y to Get Standard ...ictuary and Toilet ...rticles for 1c

...by which patrons of the Big Store ... proprietary and toilet articles used ...e at a startling reduction from the ... To purchasers of any one of ...named articles at the regular sell... will sell a second bottle, box or ...be, for the unheard of price of

...NE CENT

...e list, which contains some of the ...and most-wanted proprietary and ... to be found on sale anywhere:

... 25c, 2 boxes for 26c.
...Vivi 50c, 2 boxes for 51c.
... Pink's Talcum 25c, 2 jars for 26c.
... Gloves, per pair 50c, 2 pairs for 51c.
...sis Toilet 10c, 2 jars for 11c.
...nian Cream 50c, 2 jars for 51c.
...nion Cream, 75c size, 2 jars for 76c.
... Iron and Wine, pint 50c, 2 for 51c.
...gen, pint bottle 75c, 2 bottles for 76c.
...gen, half pint 50c, 2 bottles for 51c.
...gen, ¼ pint 25c, 2 bottles for 26c.
...ide Cream 25c, 2 jars for 26c.
... Olive Cream 50c, 2 jars for 51c.
... 50c, 2 bottles for 51c.

...y Special for Saturday
...ints's & ...boc-...ys 25c— Saturday 21c

...ngats, Creams, Caramels, Marshmallows, Pra... perfectly fresh. Something good to chew on ...d most attractively priced. Get a pound Sat-

THE ...SON-WISHER

...e You Plenty to ...ead on Sunday

...e constantly coming in at The Big ...ll of them at prices away below what ...ers charge. Have you read "Their ... by Harold Bell Wright, author of ... the Hills" and "Winning of Bar...". Everybody's reading it. So ...just read the list of $1.50 books ...tore is selling for 50c:

Girl of the Limberlost
Trail of the Lonesome Pine
Light That Lures
Passers By
Going Some

...Cards to Your Friends

...S STAMPED WITH 1c STAMPS, FOR 15c.

...showing local views or comic subjects to... 1c stamps with which to mail them, all for

Autumn Apparel and the One Thing Needful

"Ability" is the one thing that differentiates the productions of Tailoring Shops, and no amount of desire, however great, can ever hope to make up for lack of ability.

Material in all its sundry weaves and colorings is within the reach of all makers; so, too, are all the foreign and American ideas alike in word-picture and actual existence, but unless a man is gifted with a natural and developed aptitude for successful tailoring, these things avail nothing.

CORRECT LINES THE BIG FACTOR

Fabrics may be never so fine, even possess exquisite coloring, and hand-sewed, if you please, to last a life-time, but without the dash of correct lines which a shop like the Leiser Store gives, a garment fails to get a place at all in the sartorial race.

Suits, Coats and Dresses

$10, $12.75, $14.75, $17.50, up to $75.00.

The LEISER Co.

Opposite the Court House.
Chicago, Duluth, Minn., Quincy, Ill., Lima, Ohio

Give Your Pocketbook a Square Deal

Look this clothes proposition squarely in the face. Knowledge of "What is What" in fall styles can be obtained by a visit to this store any day now.

Already many men are buying their fall suits—and it pays, for you not only get first pick of the choice suits and overcoats, but also avoid the crowds that come with the first cool days.

NEW FALL SUITS **$10 and $15** NEW FALL OVERCOATS

Made to Measure $20 and up.

HARVARD

111 W. High St. Opp. Opera House.

Things You May Wonder Where To Get---

WE HAVE THEM.

NOTE THE PRICES

Pure Celery Salt, per bottle....10c
Pure Mixed Pickling spices, ¼ lb 10c
Finest Salad Dressing ..10c & 25c
Quart Jar Fancy Olives.....20c
Quart Jar Pure Mixed Mustard..10c
Our own brand Extracts, bottle 20c
3 packages Price's Canning Compound.....25c
Mason Jars, qts per doz..... 55c
Jelly Glasses, per dozen 20c
Pure Parowax, per package.....10c
Good Brooms 25c
Beesch Special blend coffee, lb .30c

You always get the best at

The A. Beesch Co

We Deliver 'Phone Your Order
146 South Main Street

FAUROT SAT. SEPT. 14

Matinee and Night
The American Play

SUNBONNET SUE

by Whitney Collins

BARGAINS PRICES
Matinee, 10c and 25c
Night, 10c, 20c, 30c, 50c
SEATS FRIDAY

EMPIRE FURNITURE & CARPET CO.

The Empire knows that the surest way to get the BIGGEST TRADE is to offer the BIGGEST inducements. We mark everything way down below the prices the other stores ask and sell on about half the usual profit. You can take the EMPIRE'S advertising seriously because we have what we advertise and you can depend on the quality being represented just as it is.

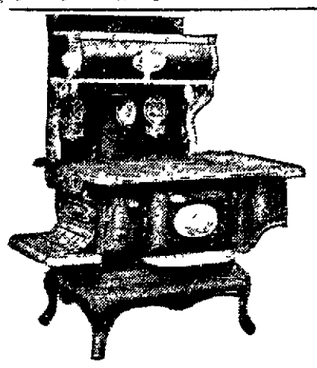

If you intend buying a

COOK STOVE or RANGE

this fall do not fail to see our line It is bigger and better than ever and the prices will surprise you All our stoves are guaranteed to bake or your money refunded if not satisfactory. If you want a high grade Range with polished and ground top, call and see our line.

MASSIVE IRON BED BARGAIN.

Like cut; has two inch continuous posts, finished in Vernis Martin, $6.95.

Extra Special—This bed complete with all steel guaranteed spring that will last a lifetime, and high grade FELT combination mattress Special for the outfit,

$14.75

This is a rare bargain and one you should look into

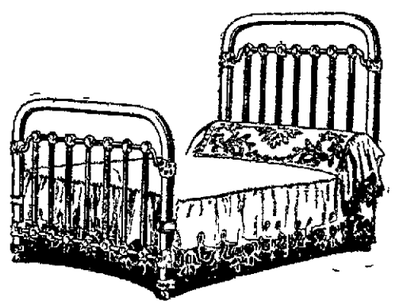

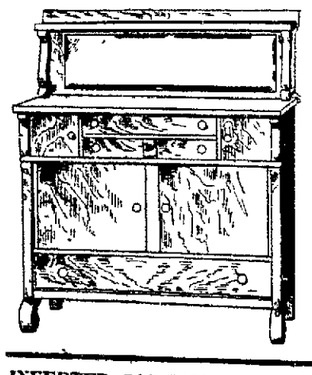

We are showing the best line of BUFFETS in the city. The buffet has taken the place of the sideboard in many homes and we are well prepared to meet your wants in all the latest styles and finishes Prices range from

$12.75 UP

INVERTED GAS LIGHT SPECIAL FOR SATURDAY ONLY.

Exactly like cut, complete with brass oxydized burner, mantle, inner globe and prism corrugated glass shade Makes a great light and equal to any $1 25 light made Complete Saturday only,

69c

Empire Furniture & Carpet Co.

"THE STORE THAT SAVES YOU MONEY"
210 South Main Street West Side

Use the News Want Column

NEWSPAPER ARCHIVE®

t Paper.

NEWS

AND REAL IN ALLEN NG COUNTIES.

WORD. d for in Ad- Word. Seven f Six. Where Cents per Line. 0c Cents Per Subject to

ADVERTISING REMIT BY DRAFT OR

THE INCH PLICATION.

HELP.

een years of arn the cigar be well paid xcellent wages e trade is su- tactory. The tf

learn to be- od pay while ver eighteen hours; pleas- ire at Man- elephone com- per Block. 8-28-tf

assist with at once at 304 9-11-3t

girls at once. t with. Good time. Banta's tf

ector at once. r 222 Holland 9-11-3tp

ears or older e Lima House. 9-13-3t

smith at once. Truck Co.

rs at once at y work, good for work, to ey, Ohio.

take home ironing Call treet or New 9-13-1t

m girls. Ap- g Parlor, 709 y.

cellaneous.

E—For Lima farm, Clare uding crops nd, 20 acres ohn A. Mohr, k. 'Phones— 9-11-3t

acres Mich- nd located on e miles from s. Seventeen Must be sold e estate at ty dollars per er alone. Ad- lty Company, 9-12-2t

d milk cow. rest Avenue. 9-13-3t

burner, good cheap. In- r, 555 west hone 1596. 9-13-3t

dress suit in cheap. Call 9-13-3t

res, ($500) cal manufac- ects good for idends yearly. Will sell at be arranged. l amount my- care News. 9-13-3t

).

ent in South Pine street he Ohio Steel 9-12-3t

it by an eld- eeper. Ad- nee street, or -C. 12-2t

ANTED.

stenograph- with some eping. Ad- ws. 9-12-3t.

—Experienced delivery; 22. Best News. 9-13-3t.

— Refined ants perman- n store; de- books. A-1 mmendations. 9-12-3t.

EY MONEY

f money call on us. personal note. You furnish your own security. Let us explain our new methods.

OHIO LOAN CO.

Both 'Phones—816

FOR SALE—HOUSES.

FOR SALE—20 new houses and bungalows in all parts of Lima —Prices $1,000 to $5,000. Cash or Easy Terms. If you want to buy a home, see us. Bell phone 961; new phone 1691. Home Builders, Holland Building. 8-28-tf

FOR SALE—Six room house, nearly new, south Main street, lot 50 x175, $1650. Lot west North, near Charles, $750. H. W. Pears, 42 Holmes Block, New 'Phone 1461. 9-12-3t

FOR SALE—Strictly modern 8 room house at 1037 north Main street, on west side of street, has oak finish slate roof, cement cellar under entire house and hot water furnace. Lot 40x219 ft. $2700.00 if sold before Sept. 21st. 'Phone 2119 on Bell or call at premises 9-12-13-15-p

FOR SALE! A BARGAIN

Rive avenue near Jameson. Fine nine room home. Complete bath room on second floor, toilet on first floor; Wolverine furnace, large cement basement, big attic all floored, gas and electric lights, newly decorated and newly painted; in excellent condition. Large lot and 200 feet from car line. A clean, quiet location in our best residence section. It is worth $1,000 more than we are asking and we won't have it long. Price $3500.

Home Builders
HOLLAND BLDG.
9-8-6t

FOR SALE—A beautiful 6 room bungalow, latest improvements. Bargain if sold by Oct. 1. Also a small farm. Inquire 135 south Cole street, New Phone 2295-C. 9-8-1wk

FOR SALE—Modern 7 room house on west Spring street. Good location comparatively new, paving paid Terms very reasonable. It will pay interested parties to investigate within the next few days, as owners are leaving city Call New 'Phone 606-A 7-13-3t

REAL ESTATE DEALERS.

We have a large sum on money to loan on city property and improved farm lands at the very lowest rate of interest, with the privilege of paying or all at any interest paying date. Persons wishing cheap money and on short notice will find it will be to their interest to call C. H. FOLSOM, Real Estate and Loan Broker, Rooms 7 and 8 Holmes Block. tf

JOHN M. BOOSE.
REAL ESTATE AND GENERAL INSURANCE AGENCY.
200-201 Black Block
City property, vacant lots, business blocks and mercantile propositions for sale. Houses to rent. Rents collected and estates managed. Notary Public. Fire, plate glass, health and accident, steam boiler and employers liability insurance.

MR. PROPERTY OWNER—Increase the valuation of your property, and save doctor bills by having C. L. Bierly drill a good water well on your property. Call Lima Bell Phone 29 Y 1, or New Phone 44, Lafayette. Do it now. 8-15-1mo.

BUSINESS CHANCES.

MEN—Our illustrated catalogue explains how we teach barber trade in few weeks, mailed free. Moler Barber College. Cleveland, O. 9-7-6t

FOOTWEAR HINTS

Shoes Repaired While You Wait.
Small children's half soles 35c
Adults' nailed 40c
Adults, sewed 50c
Rubber heels 35c
EPSTEIN SHOE REPAIRER
219 S. Main St.
Donze Block.

Ladies' Half-Soles, 35c.
WHILE YOU WAIT.
OHIO SHOE REPAIR SHOP
Four Doors North of Main St. Bridge

BUSINESS.

LISTEN

Have your furnace inspected before cold weather. We do all repair work on furnaces promptly. Have your order in early to avoid the rush. We will order repairs for all makes.
SONTAG & CLEVENGER,
205 N. Union St.
Old Phone 1947 New Phone, 1945-R
8-31-tf

I BLOW FOR
J. C. Thomas,
The
PIANO TUNER
Agent for J. W. YORK
BAND INSTRUMENTS
New 'Phone—1357-C.

FOR RENT—ROOMS.

FOR RENT—Two rooms furnished for light housekeeping at 509 south Elizabeth street. 9-6-tf

FOR RENT—Corner basement. Inquire at The Leiser Co. 8-27-tf

FOR RENT—One furnished room with bath, use of 'phone, nice veranda and lawn. Centrally located in the best part of the City. Call New 'Phone A-2070. 11-3tp

FOR RENT—Furnished rooms and rooms for light housekeeping at 734 south Elizabeth street. Bath, use of 'phone and every thing convenient. 9-12-3t

FOR RENT—Three down stairs rooms furnished for light housekeeping, adults only. Private entrance, gas, bath, electric lights, use of new phone, one and one-half blocks south of west Market street. 219 south West street. 8-12-3t

FOR RENT—Six room furnished steam heated flat, terms reasonable to reliable party. 125 south Pierce, Roma Flats. 9-13-3t

LOST AND FOUND

LOST—A silver mesh bag containing about $2.00 in change Lost Thursday morning between 1002 E. Second street and 537 Holmes avenue. Finder will receive reward if they call Bell 'Phone 2184.

FOR RENT HOUSES

FOR RENT—12 rooms suitable for rooming house, entrance 123½ east Spring street. Inquire at Lima Plumbing and Heating Co., 125 E. Spring St. 9-12-3t

FOR RENT—Room 17½x125 feet in dimensions in rear of Oak cafe, north Main street. Alley entrance Inquire at Oak Cafe. 9-13-1wk

FOR RENT—Nice 5 room house, centrally located, good cellar, cistern, walk and etc. Call at 754 north Main street.

STOCKS HEAVY AND SLUGGISH

LOUISVILLE AND NASHVILLE STILL STEADY—ALL BONDS ARE DULL.

New York, Sept. 1.—In early trading the tone was heavy. The market was sluggish during the first hour. Governments unchanged, other bonds dull. At noon the market was dull At 2 p m., the trading was more active and there were general fractional advances. The close was firm.

Louisville and Nashville has declined nearly ten points from the high of last month as a result of disappointment over the size of the new stock issue With that matter disposed of there is a tendency to judge its value according to the average of other 7 per cent railroad shares

Estimates as high as $30,000,000 were made of the amount of loans called yesterday. If this is accurate most of the amount had to come from Stock Exchange borrowers. It is doubtful if any one firm reduced loans yesterday as much as $2,000,000. There ought, however, to be a striking loan contraction shown in Saturday's bank statement.

SAGE TEA WILL DARKEN THE HAIR

RESTORE FADED AND GRAY HAIR TO NATURAL COLOR—DANDRUFF QUICKLY REMOVED.

There is nothing new about the ideas of using Sage for restoring the color of the hair. Our grandmothers kept their hair dark, glossy and abundant by the use of a simple "Sage Tea." Whenever their hair fell out or took on a dull, faded or streaked appearance they made a brew of Sage leaves and applied it to their hair with wonderfully beneficial effect.

Nowadays we don't have to resort to the old-time tiresome methods of gathering the herbs and making the tea. This is done by skillful chemists better than we could do it ourselves, and all we have to do is to call for the ready-made product, Wyeth's Sage and Sulphur Hair Remedy, containing Sage in the proper strength, with the addition of Sulphur, another old-time scalp remedy.

This preparation gives youthful color and beauty to the hair, and is one of the best remedies you can use for dandruff, dry, feverish, itching scalp, and falling hair. Get a fifty cent bottle from your druggist today, and you will be surprised at the quick results All druggists sell it, under guarantee that the money will be refunded the remedy is not exactly as represented.

H. F. Vortkamp, Special Agent.

WHEAT MAKES SLIGHT GAINS

CORN SELLS AWAY QUITE WELL AFTER A VERY DISASTROUS WEEK.

Chicago, Sept. 13.—Wheat got back a little, along with corn Friday, after both had suffered a rather disastrous week. Sept. started unchanged and Dec. was up an eighth at the opening; at noon Sept. was up 7-8 and Dec. up 5-8. Corn came back slightly after its Friday losses, starting down an eighth for crops but jumping 1-8 for Sept. at noon and an eighth for Dec. Oats started with both crops up an eighth and held it steadily throughout the day. The general close showed:

Wheat, May 95 4-8; Sept 92 3-8; Dec. 91 2-8. Corn, May 51 6-8; Sept. 68 5-8, Dec. 51 6-8. Oats, May 34 4-8; Sept. 32 5-8; Dec. 32 3-8. Sept. pk. 17 30; Oct. pk. 17.35; Jan. pk. 18.67.

(By Wagner Wire.)

Corn and wheat are only showing faint receipts. Sentiment as to lower prices all grains and products is positive. Cash corn men regard the old corn situation as still easy. New crop influences are paramount and many believe it is only a question of days before May corn sells at fifty cents flats. While World's visible is 30 million below one year ago and high vessel rates are discussed, weekly Worlds shipments are large Piling up of U. S. stocks of wheat is expected and for the present the feeling in wheat is heavy. If an early dip today would cover short wheat or corn for a turn, weather yesterday was perfect for general farm work. No. 2 corn is off to around 72 cents —shorts in Sept. corn are more confident than in sixty days.

Live Stock

LIMA LIVE STOCK.

Heifers, per cwt., $4.00@6.00; Steers, $5.00@7.00; Hogs, straight, $7.75@8.00; Hogs, rough, $5.00@$7.00; Veal calves, $5.00@7.00.

CHICAGO LIVE STOCK.
(By United Press.)

Chicago, Sept. 13—Hogs—Receipts, 11,000; market, steady; mixed and butchers, 8.10@8.95, good heavy, 8.10@8 80, rough heavy, 7.90@8.10, light, 8 40@9.00; pigs, 5.50@8.25. Cattle—Receipts, 2,000, market, weak; beeves, 5 75@10.90; cows and heifers, 3.00@8.00; stockers and Feeders, 4 25@7.00, Texans, 4.75@6.40, calves, 8.50@11.50 Sheep—Receipts, 10,000, market, steady; native, 3 50@4 65; western, 3.60@4.60, lambs, 4.85@7 65, western 5.00@7 75.

PITTSBURG LIVE STOCK.
(By United Press.)

Pittsburg, Sept. 13—Cattle—Receipts, light; market, steady; choice, 9.15@9 50; good, 8.00@8.50, fair, 6 00@7 00, veal calves, 10 50@11 00 Sheep and lambs—Receipts, fair; market, slow; prime wethers, 4 85@5.00; good mixed, 4 40@4 80; fair mixed, 3 85@4.25; lambs, 5 00@7.75. Hogs—Receipts 25 doubles, market, lower, prime heavy hogs, 8.90@9 05; mediums, 9.15@9 20 light yorkers, 8.75@9.00, pigs, 8 00@8 50, roughs, 7.50@8 00; stags, 6.50@7.00, heavy yorkers, 9.15@9.20.

EAST BUFFALO LIVE STOCK.
(By United Press.)

Cattle—Receipts, 350, market, active, steady; prime steers, 9 25@9.80; butcher grades, 4.00@8.25, Calves—Receipts, 400, market, active, 25c higher; cull to choice, 6.25@12 00. Sheep and lambs—Receipts, 7,000; market, active, choice lambs, 8.00@8 15; cull to fair, 5 00@7.90; yearlings, 3.00@6.00; sheep, 2.00@5 00. Hogs—Receipts, 6,800; market, fairly active, yorkers, 9.25@9.30; pigs, 9 00, mixed, 9.25@9.30, heavy rough 7.50@7 90; stags, 7 00@7.50

TOLEDO CASH CALL.

Toledo, O, Sept 13.—Wheat—30-day shipment, on track Toledo. No. 2 soft winter red wheat $1.05½.

Coarse grains based on Toledo through-billed rate or 15½c to New York

Corn—10-day shipment: No. 3 yellow 73c, No. 3 white 73¾c; Sept. shipment: No. 2 yellow 71c, No. 3 white 72¾c, No 3 mixed 68c.

Oats—10-day shipment: Standard white 33½c, No 3 white 32¼c, 30-day shipment: Standard white 33¼c, No. 3 white 32c.

RETAIL FRUIT MARKET.

Thomas and Piper Quotations.

Dates, per lb 10 and 15c; Bananas, per doz., 15, 20 and 25c; Florida Oranges, per dozen, 25c; Figs, per lb, 15@20c; Old Mission Oranges, 25, 30 and 50c; Pineapples new 15 and 20c; Elberta peaches, $2.00 bushel; lemons, 50c dozen.

GIBSON ASKS COURT FOR A FULL HEARING

CASE OF MAN ACCUSED OF KILLING MRS. SZABO SET FOR SEPT 24.

(By United Press.)

Middletown, Conn., Sept. 13.—When Gibson was arraigned today he asked for a hearing and the proceedings were adjourned until Sept. 24.

GIBSON'S STORY.

"The name of the woman I am charged with slaying," he said, "is not Szabo. It is Ritter. Further, she is not the Viennese Mrs. Ritter, at all. My client was beginning to show the advance of age. She wanted to come up to Greenwood Lake, and at her invitation I accompanied her.

"We went rowing on the lake, and there came up a thunderstorm. I rowed under a boathouse and Mrs. Ritter became confused and stepped out of the boat into two feet of water. That was the first time we came up here, but it convinced me that I would have to be on my guard against a repetition of the accident.

"The next time we went rowing, several days later, on the occasion of another visit to Greenwood Lake, we had on our bathing suits. I was in the end of the boat and Mrs Ritter wanted to change seats.

"She was sitting in the other end. The boat was round bottomed. She got up and started toward me. I hadn't stood up, but was just half way out of my seat when the boat suddenly tipped and we both went into the water.

"I don't know what it was that made the boat tip over. We went into the water simultaneously. The boat was drifting keel up when I came up. Mrs. Ritter was between me and the boat, and although she could swim a little I saw she was in trouble and went to aid her

"Now I am not a good swimmer; indeed, I can hardly swim at all. She was struggling to reach the boat apparently and when I went to help her I grasped her. We went down together. She had me around the neck with her arms and her legs were around my waist.

"I got free of her, but I am quite sure that I did nothing more than break her hold. I did not strike her or harm her in any way—of that I am sure. All this was under the water. When I came to the surface I thought I saw Mrs. Ritter, but it may have been only her bathing cap.

"I clung to the boat when I came up and a launch picked me up. There were four persons in the launch, and they know what I say is the truth.

'A great deal has been said about my having tried to pass off a fake mother for my client. I did nothing of the sort What happened was this: Mrs. Ritter brought a woman to my office and introduced her to me as her mother. Mrs. Ritter had no reason to deceive me in so doing. I don't believe that she was deceiving me—although she may have been—and I don't believe that the people across the water will be able to prove what they claim."

TOLEDO GRAIN.

Toledo, O., Sept. 13—Wheat, cash and Sept. 107 8-4 Dec. 1 10 1-2; May 1.14 1-2. Corn, cash 79 1-2; Sept. 76 1-2; Dec 53 7-8; May 53 3-4. Oats, cash and Sept. 36 3-8; Dec. 34 3-4, May 36 5-8. Rye cash 70 Cloverseed, cash and Oct. 10.97; Dec. and March 10.65. Alsike, cash and Oct. 12.00. March 12.30 Timothy, cash, Sept. Oct. and Dec 2.85 Butter, eggs and hay unchanged.

SCHANZE BETTER.

Harry Schanze, pitcher of the Lima Ohio State league club, who was stricken by heat several days ago and who has since been confined to his room at the Oakland hotel with an incipient attack of typhoid fever, is recovering slowly from his prostration and was able to leave his bed Friday morning. Schanze is undecided whether or not he will remain or return to Chicago.

HOTEL ALBERT
11TH STREET & UNIVERSITY PLACE
One Block West of Broadway
NEW YORK CITY
Close to Wholesale and Retail Dry Goods District, Theatres and Shops
Modern European Hotel
300 Rooms (200 with Bath)
RATES $1.00 PER DAY UP
Excellent Restaurant and Cafe. Moderate Prices.
Send for free illustrated Guide and Map of New York City.

Talks On Tailoring

You envy the fellow with the perfect-fitting clothes and wonder who made them. If you will ask he will tell you that his clothes were made by well known people and furthermore he is satisfied with both.

SUITS and OVERCOATS

$15, $20 and $25

THE BUCKEYE HATTERS

140 North Main Street.
LIMA ORIGINAL $2.00 HATTERS
Fall Styles Now Ready.

Lyric
T-H-E-A-T-R-E

Grand Opening Stock Season
MONDAY NIGHT, SEPTEMBER 16
O. G. MUNTHE Presents

The Barrett Players

IN
DAVID BELASCO'S FAMOUS COMEDY DRAMA

The Charity Ball

With Special Scenery and Electrical Effects.

A COMPANY OF TALENTED ARTISTS
Presenting High Class Royalty Plays at Popular Prices.
One Performance Each Night at 8:15
MATINEES—Tuesday, Thursday and Saturday at 2:30
NIGHT PRICES—10, 20, 30 Cents.
MATINEES—10c ANY SEAT.
Reserved Seats on Sale Lyric Box Office, SATURDAY, SEPT. 14.

WALDO

HOTEL ABOUT READY FOR THE TRAVELING PUBLIC.

FORMAL OPENING EXPECTED TO BE HELD SUNDAY OR MONDAY.

Finishing touches are being applied to the new Waldo Hotel at the north-east corner of the public square, and Mine Host J. L. Sapp announced that he would throw open the doors of the new hostelry to the public either Sunday or Monday. All rooms have been furnished elaborately by the management of the new hotel and when opened Col. Sapp will present to the public one of the most handsome hostelries in the city.

The new six-story glazed brick building is owned by Henry Mack, proprietor of the Mack garage, and has been leased to Col. Sapp for hotel purposes. The structure contains one hundred rooms and is fire-proof from attic to basement. First floor rooms will be leased for business purposes, Tommy Doyle having already opened a drink emporium and restaurant in the east rooms of the house.

Col. Sapp will conduct his new hostelry on the European plan and will doubtless make a success of his new venture, especially since he has had considerable experience in the hotel business.

THE FURMAN FUNERAL.

The funeral of the late James Furman who died at his home on south McDonel street Wednesday evening, will be held from the bereaved home on next Monday morning at 10 o'clock. The Rev Mr. Stiles will conduct the services and interment will be made in Woodlawn cemetery.

MONEY TO LOAN
—SEE—
PEOPLE'S LOAN CO.
141 1-2 north Main street.
New Phone 451

LINNEMAN LOST IN CLOSE BATTLE

Toledo, O., Sept. 13.—In the first round of the semi finals for the Ohio Golf championship at Inverness today, Harold Weber, of Inverness, had Stanley, of Cleveland, six down. Mead, of Inverness and Buch of Columbus, were all square at the 18th green.

The Mead-Buch match was by far the classiest of the tournament. Another round will be played this afternoon.

For the Buckeye cup, Gibb, of Piqua, beat Deilfus, of Cincinnati, seven up, and Foust, of Toledo beat Zimmerman, of Youngstown Gibbs and Foust will meet in the finals tomorrow

For the Maumee Cup, Bellows, Toledo beat J. C Linneman, Lima, 3 up, 2 to play, and Neipp, Toledo beat Barton, two up. Neipp and Bellows will play the finals tomorrow

OHIO TENNIS FINALS.

Cleveland, O., Sept. 13.—W. S. McElroy, of Pittsburg, and J. C. Nelson, of Concord, entered the finals for the Ohio Tennis championship today after eliminating expert players from several other states Cleveland last contender, Joe Royon, was defeated by McElroy 6-3, 6-3, 9-7.

NEWSPAPER ARCHIVE®

Royal Base Burner.

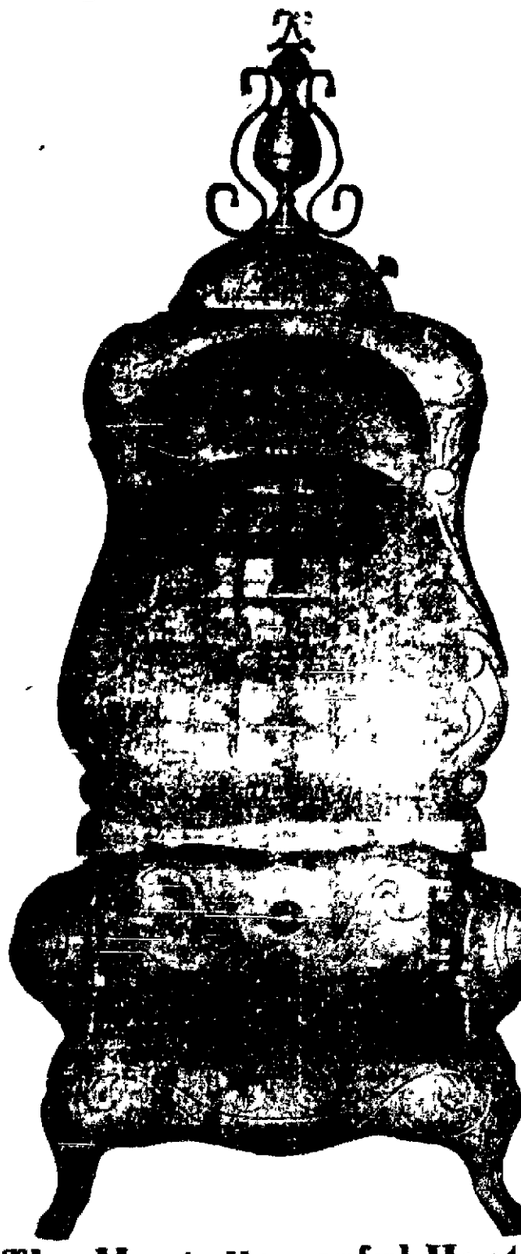

The Most Powerful Heater Known to the Stove Trade.

To the Highest Bidder

This $60 Royal Base Burner and This $50 Capital Gem Range

Will be sold to the highest bidder during the week of September 16th to 21st inclusive.

All Bids to Be Opened Saturday, Sept. 21, at 9 o'clock P. M.

Don't pass this opportunity of securing a Base Buruer or a Range for your home at

Your Own Price

Use the bidding blank form found on this page of this paper or call 571 New Phone, 172 Old Phone and we will mail you a blank at once.

Dont't wait---get your bid in early.

You will never have another such opportunity.

You may see the STOVES in our window.

No Bids Received After 9:00 P. M., Saturday, September 21st.

Capital Gem Range.

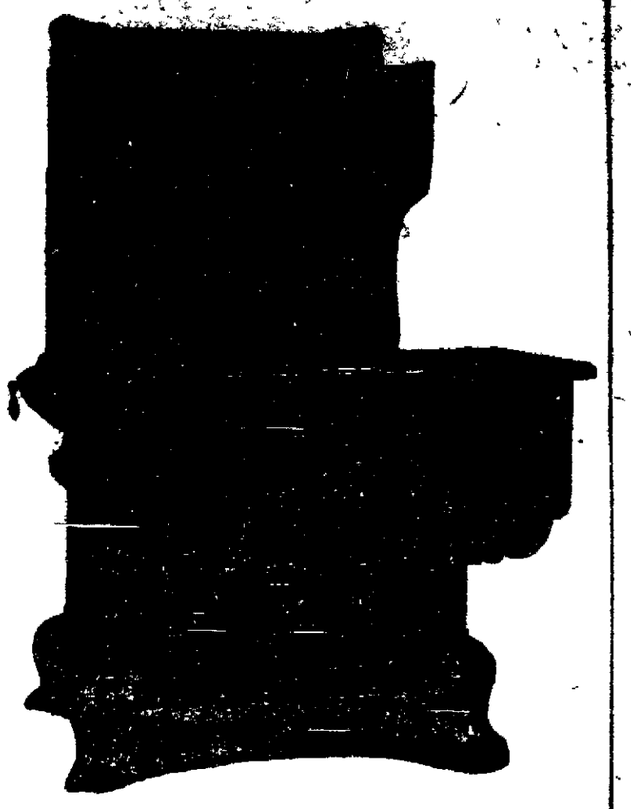

Body made of Wellsville Blue Polished Steel. Will not chip, peel, rust, burn off or turn white

Double steel walls, interlined with asbestos, reinforced and protected with steel and cast plates.

Oven of 14 gauge American Ignot iron, guaranteed not to rust, warb, buckle or get out of shape.

HOOVER & BOND

SOUTH EAST CORNER PUBLIC SOUARE. LIMA, OHIO.

Wash Day at Best is one of Drudgery, and one dreaded by all housewives who do their own washing. A first class Washing Machine will help reduce the work.

The White Lily Electric Power Washing Machine.

is undoubtedly the highest grade machine on the market. It does all the hard work.

The Yost Water Power Washing Machine

makes washing easy, all you have to do is put in the clothes and turn on the water.

White Way, Boss One Minut

and many other makes of hand power machines, greatly simplify the work on wash day.

Come in, and let us Show You.

EVANS & THOMAS.

PRETTY WEDDING

OF POPULAR HICKSVILLE PEOPLE—ADA PERSONAL GOSSIP.

Ada, O, Sept 13—(Special)—Married, Wednesday, Sept. 11th at Hicksville, O, Miss Carrie Shaw and James H West, at home after October 1st, 309 N. Johnson St, Ada, O.

Miss Mary Vermillion, of Alger, was in Ada Wednesday evening.

Mr. and Mrs. Frank Chamberlain of Mt. Cory, Misses Hattie Simon and Alice Chamberlain, Mr. and Mrs. Dallas Morehead and family of Findlay, visited Twin Elm Place, the home eof Mr. and Mrs. Birch Wilson this week.

Misses Vaughan Mumma and Goldie Tabler of La Fayette, spent Wednesday evening in Ada The Ruth Circle entertained at the home of Miss Panzie Gill Thursday evening, with a miscellaneous shower for Mrs Rev Bradshaw.

Miss Lois Brewer entertained the Phi Chi Sorority Thursday evening at her home on N. Main St

Mrs John R. Cloyd, of Akron is visiting at the home of her mother Mrs Anna R. Mahan

Mrs. Lodena Tiller is still in a critical condition.

Miss Harriett Miller continues to improve nicely from the operation of last weeek.

The Woman's Home Missionary Society of the M E church met with Mrs Rev. T. C Christopher Wednesday afternoon.

HOW NASTY

Mr Chumpleigh—My, but i here, doncherknow. I feel as were being cooked

Miss Causteque—Broiled lobster isn't so bad

LADIES Be sure and get your new Fall Suit at Light & Conners. tf

REAL ESTATE TRANSFERS.

Heidelberg Classis, Central Synod of Reformed church, to Margaret Allemier, Delphos, inlot 383 Scott's addition to Delphos, $450.

Dominion and Company to Emma G. Coon, lots 23 and 22 in Berryman addition to Lima, $1.

C C. and Marie Bailey to Nancy E and George Rizor, part of section 7. Auglaize township, $1.

Use the News Want Column for Results—Read for Profit.

DO IT NOW! **Bidding Blank** DO IT NOW!

Fill in, mail or hand to us in sealed envelope marked "Stove Bid."

I hereby submit bid for the $50.00 Capital Gem Range $.....;

I hereby submit bid for the $60.00 Royal Base Burner $.....;

I agree to take the stove and pay for same if my bid is the highest one made.

Name .....

Address .....

This bid will be void unless "Yes" or "No" is written after the following questions:

Do you expect to buy a Base Burner this year?.....

Do you expect to buy a Range this year?.....

Do you expect to buy a Soft Coal Heater this year?.....

All bids opened Saturday, September, 21st at 9:00 p. m., by a disinterested party.

HOOVER & BOND,

Southeast Corner Public Square LIMA, OHIO

Special Excursion To Toledo and Return

By Catholic Churches of the Diocese of Toledo—Account Grand Reception to most Rev. John Bozano, Apostolic Delegate.

C. H. & D.

SUNDAY, September 15th. $1.25 ROUND TRIP

Train leaves Vine Street, Lima—10:20 a m Depot—10.30 a. m.

—MONSTER STREET PARADE—

For further particulars consult Local Ticket Agent.

Mowers' Butter Krust Bread An excellent loaf of bread. Is so named by reason of the fact that it is baked CRUSTY and is finished with a touch of fresh creamery butter as it comes from the oven.

5c AT YOUR GROCER.

Use the News Want Column

Why pay 30 to 40 cents per pound when by using

DAVIS BAKING POWDER

you can cut your Baking Powder cost in half, or nearly half? At the same time obtain a purer and more wholesome Baking Powder than any other.

½ lb 5c.—½ lb. 10c.—1 lb. 20c.

Sold by all good Grocers. Insist on having it.

FINDLAY MOOSE FLOCK TO LIMA

Headed by Wm. Lauden, seven foot two, and with Ed. Harley, even three feet in stature bringing up the rear, 170 members of the Moose lodge of Findlay visited Lima lodge of that order Thursday evening. They came in special cars over the Western Ohio and brought along the crack Moose band of fourteeen pieces to aid in enlivening the occasion.

The party arrived at 8 o'clock and went direct to the Moose lodge rooms where twenty-two of their candidates were initiated into the order by the Lima lodge degree team, assisted by Organizer Jones, of Meadville, Pa.

A social session during which luncheon was served followed the initiatory work and the Findlayites, loud in their praise of the entertainment of their Lima brothers, pulled out for home at midnight.

Ask your grocer for TROOP & CO'S Home Made Pies. Always fresh Either Phone 2488. 4-1-tf

Use the News Want Column for Results—Read for Profit.

Be glad if your favorite store advertises it at the lowest possible price—but if better buying chances appear elsewhere, investigate them. Keep in mind, of course QUALITIES as well as prices

Only a housewife who is an ad reader can possibly be competent to BUY for the household. HOW TO BUY is the b sis of good home making.

Use the News Want Column for Results—Read for Profit.

Buy your Wall P er of the Arcade 5 and 10c Wall Paper Store. Rear of Morris Bros. Wed-fri-su-tf

NEWSPAPER ARCHIVE® NEWSPAPER ARCHIVE®